



**PAAVAI ENGINEERING COLLEGE**  
**(Autonomous)**  
**NH – 44, PACHAL, NAMAKKAL – 637 018**

**FACULTY FEEDBACK ANALYSIS ON CURRICULUM & SYLLABUS – RESPONSE SHEET**

**DEPARTMENT: CIVIL ENGINEERING**

**ACADEMIC YEAR: 2021-2022**

**1. Curriculum and Syllabi are need based**

Excellent	Very Good	Good	Fair	Poor
62.5%	25%	12.5%	0%	0%

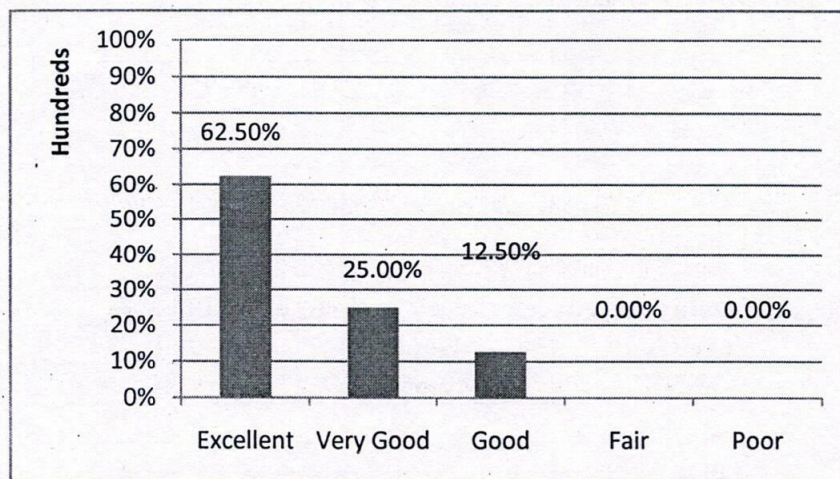

**2. Courses are relevant to the programme**

Excellent	Very Good	Good	Fair	Poor
50%	37.5%	12.5%	0%	0%

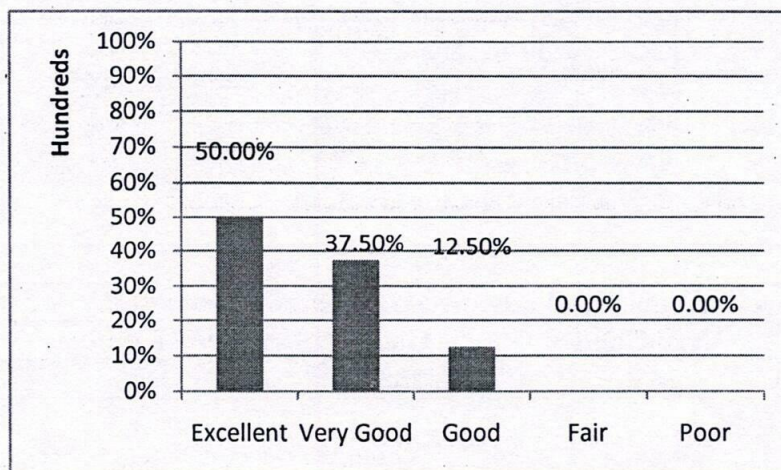



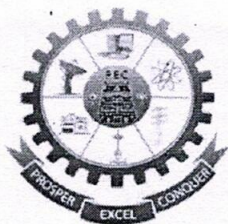

**PAAVAI ENGINEERING COLLEGE**  
**(Autonomous)**  
**NH – 44, PACHAL, NAMAKKAL – 637 018**

**3. The course outcomes are clear and well defined**

Excellent	Very Good	Good	Fair	Poor
50%	50%	0%	0%	0%

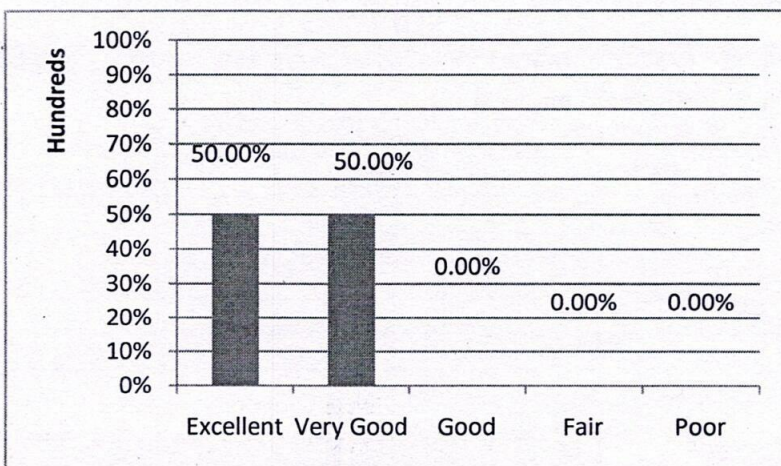

**4. The course has good balance between theory and lab experiments**

Excellent	Very Good	Good	Fair	Poor
50%	37.5%	12.5%	0%	0%

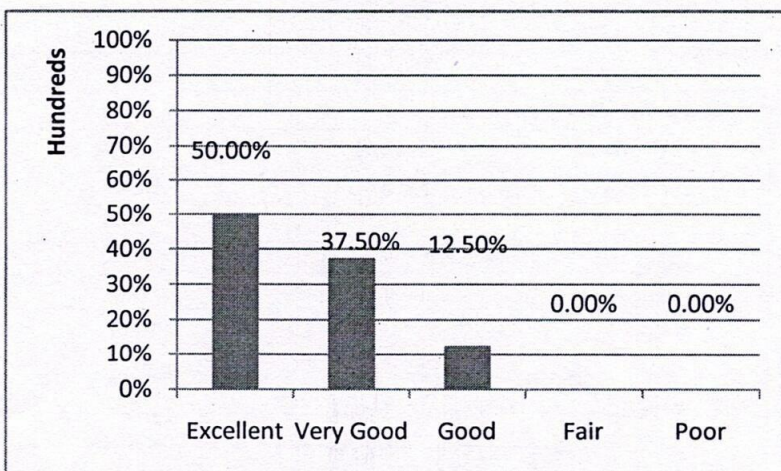

**5. The syllabus covers modern and advanced topics**

Excellent	Very Good	Good	Fair	Poor
50%	25%	25%	0%	0%



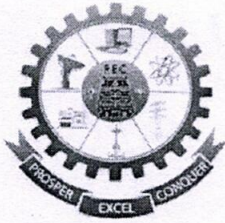

**PAAVAI ENGINEERING COLLEGE**  
**(Autonomous)**  
**NH – 44, PACHAL, NAMAKKAL – 637 018**

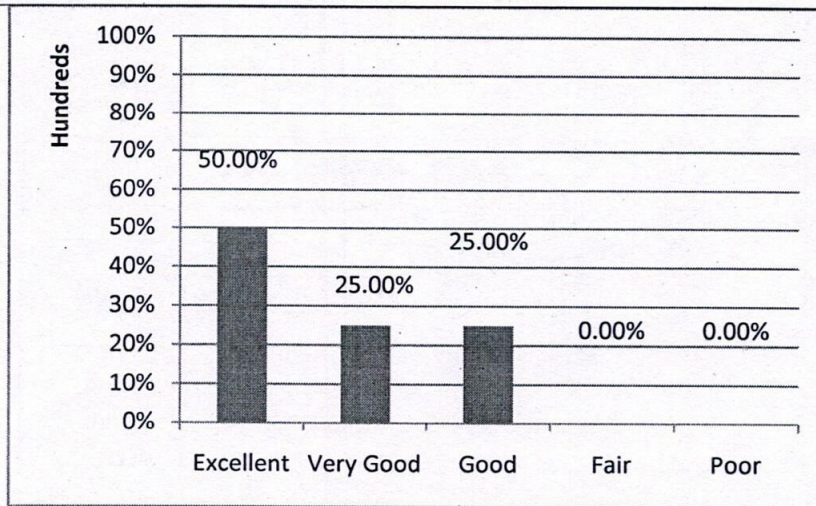

**6. Adequacy of time for effective coverage of syllabus/ Lab experiments**

Excellent	Very Good	Good	Fair	Poor
25%	50%	25%	0%	0%

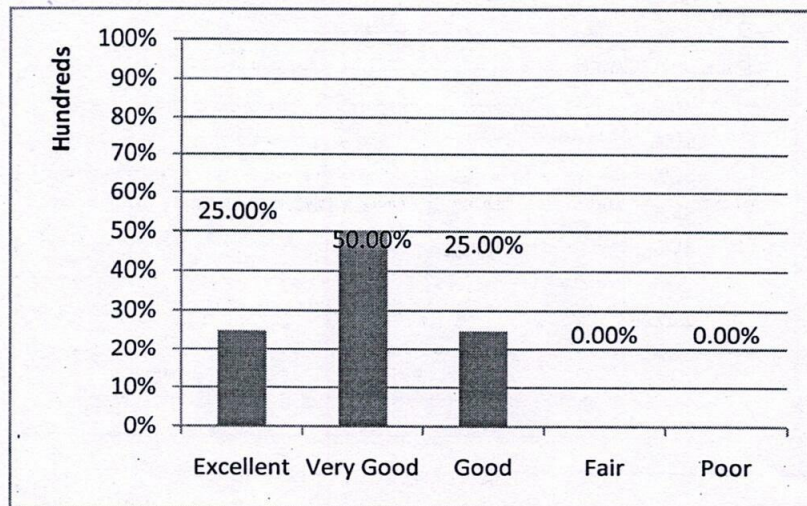

**7. Sufficient number of prescribed books, reference books and E-sources are available in the library**

Excellent	Very Good	Good	Fair	Poor
50%	50%	0%	0%	0%





**PAAVAI ENGINEERING COLLEGE**  
**(Autonomous)**  
**NH – 44, PACHAL, NAMAKKAL – 637 018**

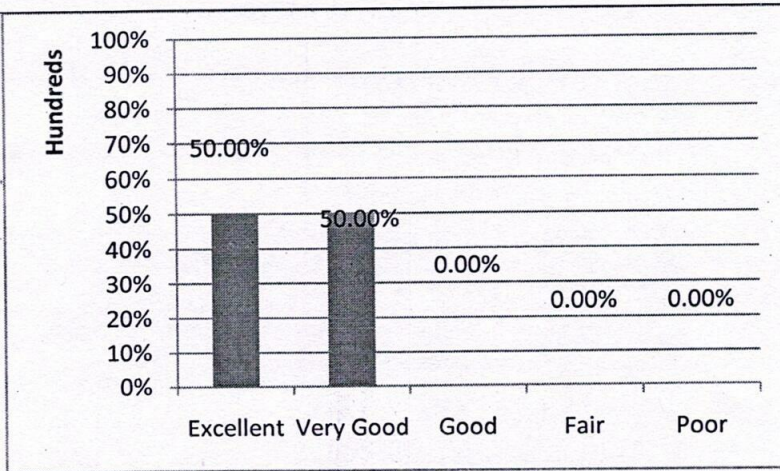

**8. The curriculum ensures student's participation in learning process**

Excellent	Very Good	Good	Fair	Poor
37.5%	50%	12.5%	0%	0%

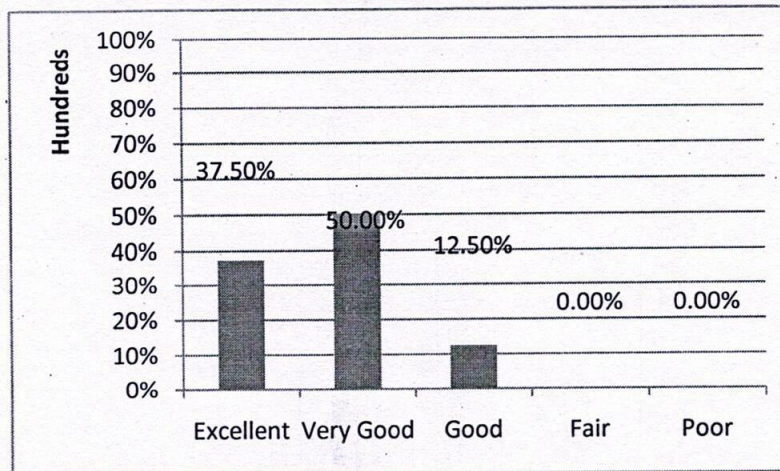

*[Signature]*  
**HOD / CIVIL**

*[Signature]*  
**PRINCIPAL**





**PAAVAI ENGINEERING COLLEGE**  
**(Autonomous)**  
**NH – 44, PACHAL, NAMAKKAL – 637 018**

**ALUMINI FEEDBACK ANALYSIS ON CURRICULUM & SYLLABUS – RESPONSE SHEET**

**DEPARTMENT: CIVIL ENGINEERING**      **ACADEMIC YEAR: 2021-2022**

**1. Curriculum and Syllabi meet the present scenario**

Excellent	Very Good	Good	Fair	Poor
80%	20%	0%	0%	0%

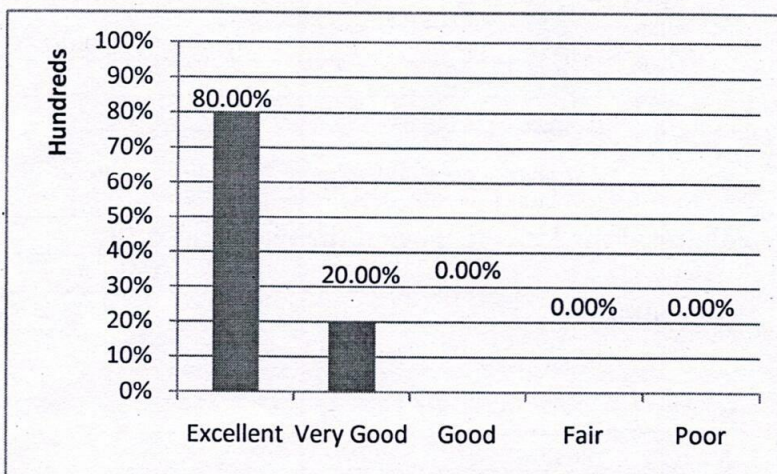

**2. The units in the syllabus are properly sequenced**

Excellent	Very Good	Good	Fair	Poor
100%	0%	0%	0%	0%

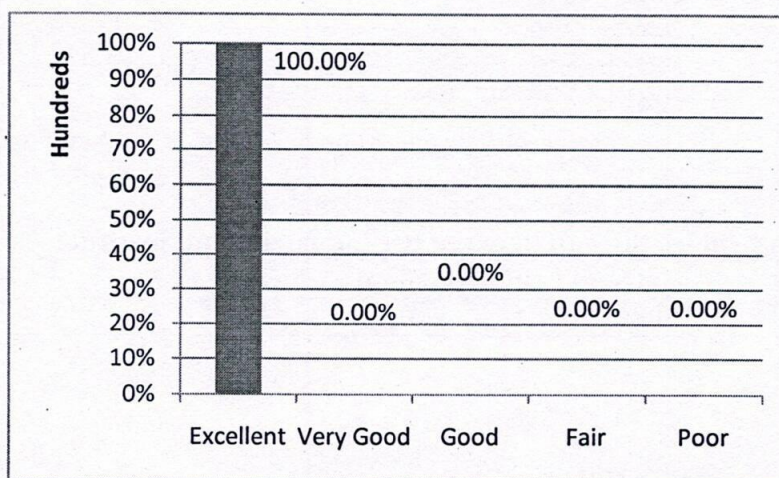

**3. The allocation of the credits and its weightage to the course is balanced**

Excellent	Very Good	Good	Fair	Poor
80%	20%	0%	0%	0%



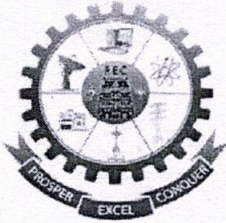

**PAAVAI ENGINEERING COLLEGE**  
**(Autonomous)**  
**NH – 44, PACHAL, NAMAKKAL – 637 018**

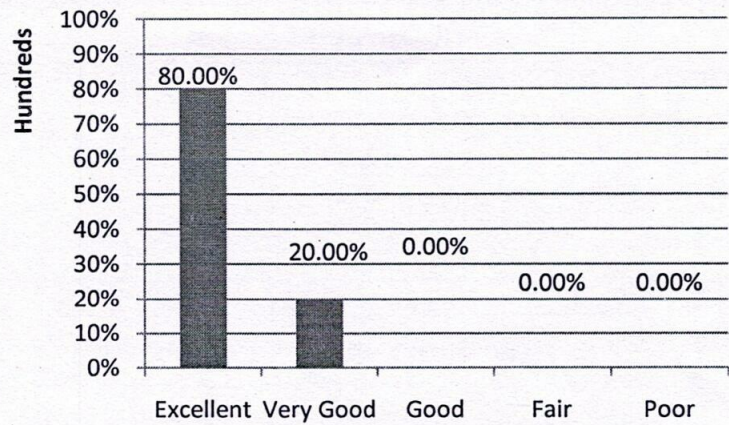

**4. The course have enhanced the knowledge and the technical skills**

Excellent	Very Good	Good	Fair	Poor
80%	20%			

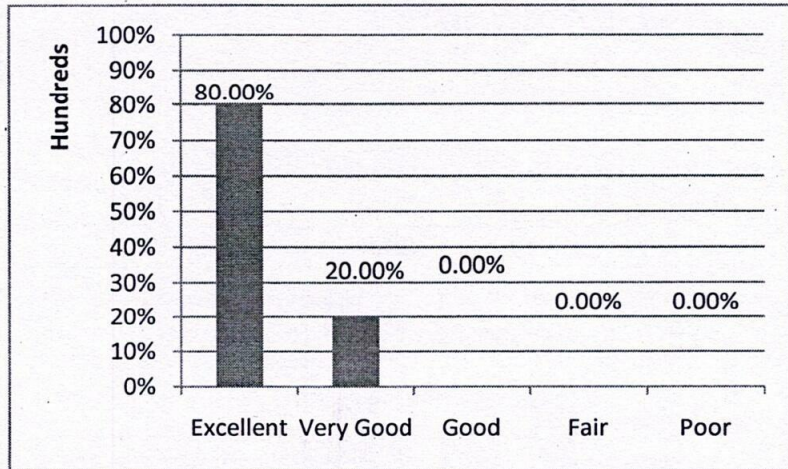

**5. The curriculum bridges the gap between the industries and institute**

Excellent	Very Good	Good	Fair	Poor
80%	20%	0%	0%	0%





**PAAVAI ENGINEERING COLLEGE  
(Autonomous)  
NH – 44, PACHAL, NAMAKKAL – 637 018**

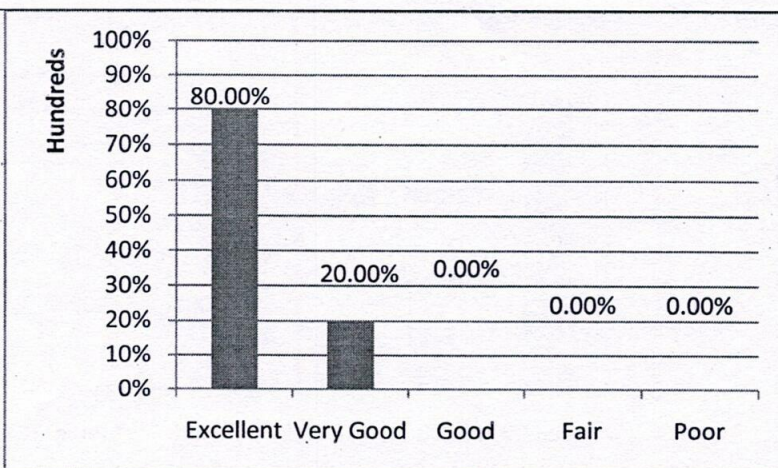

**6. The curriculum is offered with elective courses/ inter departmental courses**

Excellent	Very Good	Good	Fair	Poor
100%	0%	0%	0%	0%

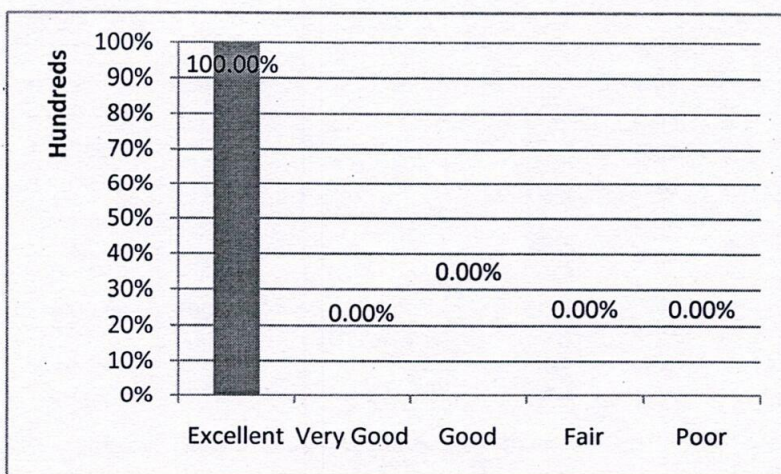

**7. The curriculum is designed so as to enhance the employability skills/ entrepreneurship skills**

Excellent	Very Good	Good	Fair	Poor
80%	20%	0%	0%	0%





**PAAVAI ENGINEERING COLLEGE**  
**(Autonomous)**  
**NH – 44, PACHAL, NAMAKKAL – 637 018**

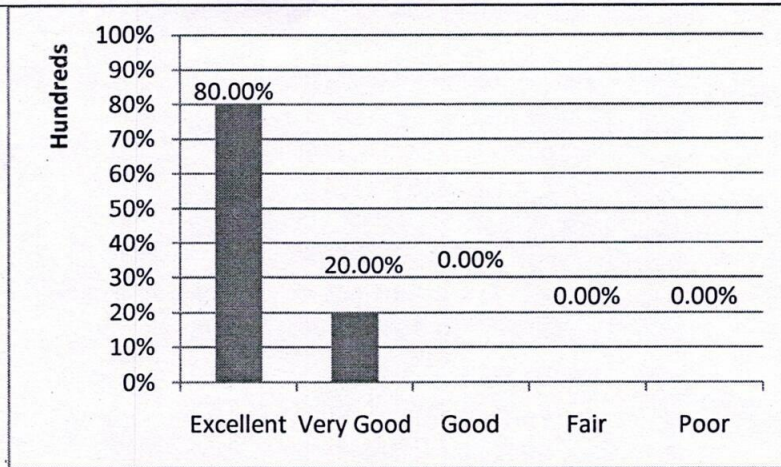

**8. Inclusion of latest developments in the courses**

Excellent	Very Good	Good	Fair	Poor
80%	20%	0%	0%	0%

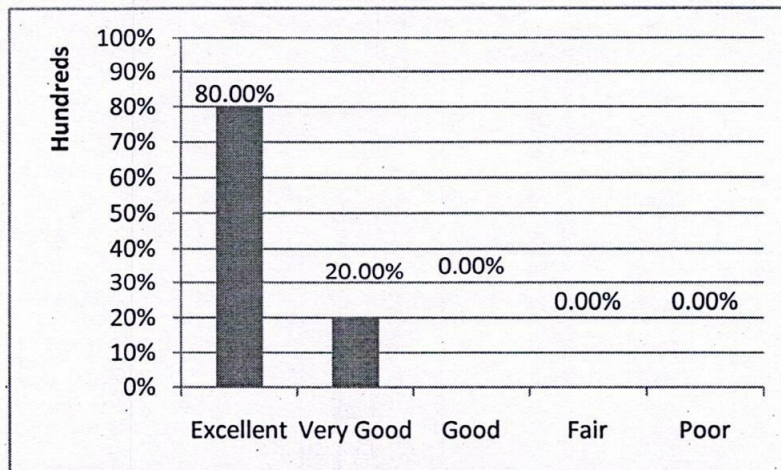

*[Signature]*  
**HOD / CIVIL**

*[Signature]*  
**PRINCIPAL**





**PAAVAI ENGINEERING COLLEGE**  
**(Autonomous)**  
**NH – 44, PACHAL, NAMAKKAL – 637 018**

**EMPLOYER'S FEEDBACK ANALYSIS ON CURRICULUM & SYLLABUS –  
 RESPONSE SHEET**

**DEPARTMENT: CIVIL ENGINEERING | ACADEMIC YEAR:2021-2022**

**1. The Curriculum and Syllabi match with the programme**

Excellent	Very Good	Good	Fair	Poor
100%	0%	0%	0%	0%

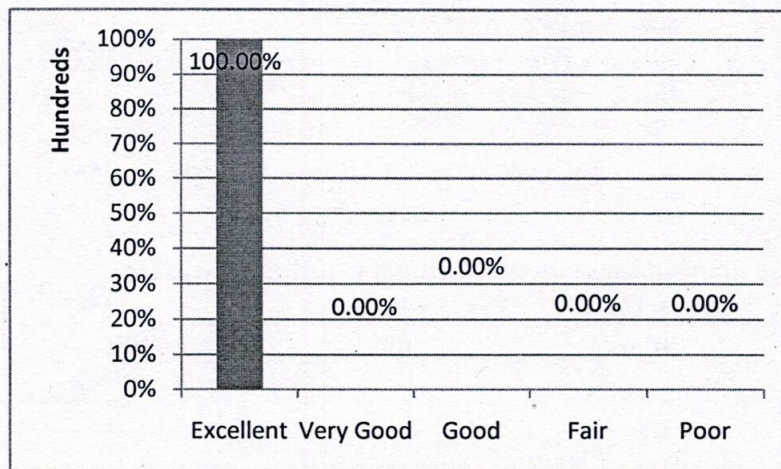

**2. The courses are related to industry that are included in the programs**

Excellent	Very Good	Good	Fair	Poor
80%	20%	0%	0%	0%

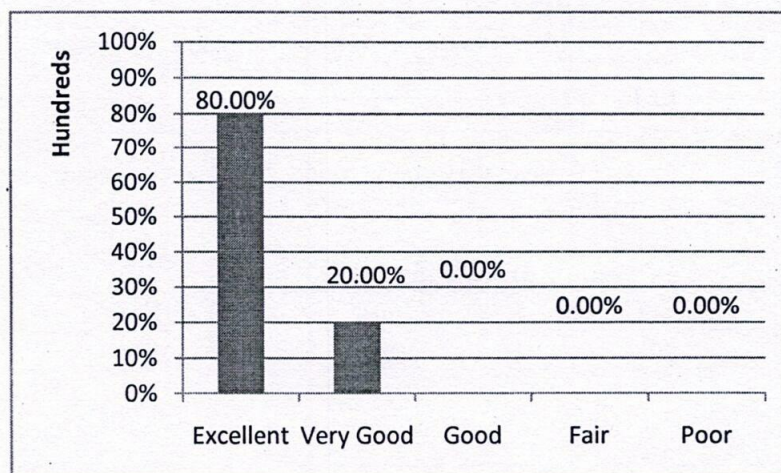

**3. The courses are related with the specialization streams**

Excellent	Very Good	Good	Fair	Poor
80%	20%	0%	0%	0%





**PAAVAI ENGINEERING COLLEGE**  
**(Autonomous)**  
**NH – 44, PACHAL, NAMAKKAL – 637 018**

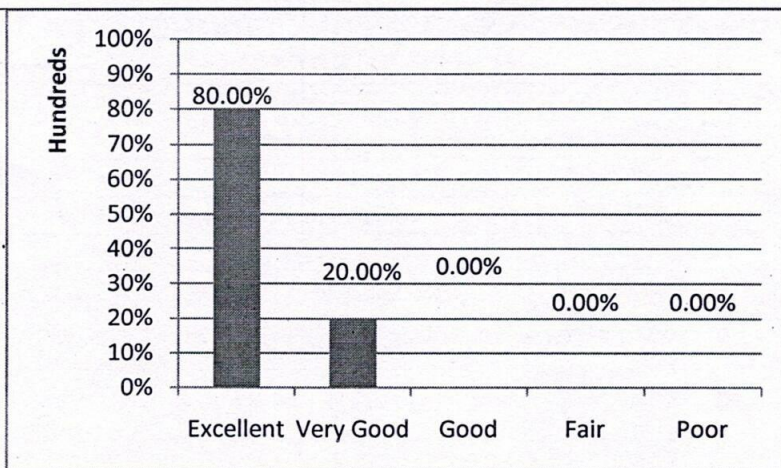

**4. The syllabus has good balance between theory and application**

Excellent	Very Good	Good	Fair	Poor
100%	0%	0%	0%	0%

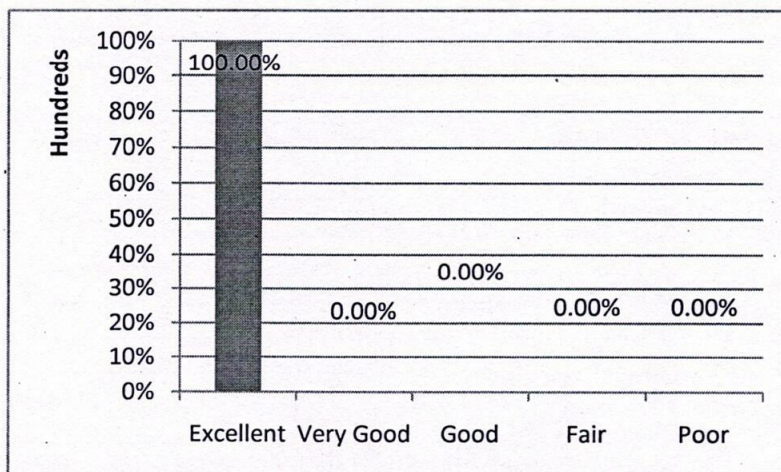

**5. Incorporate technical and communication skills**

Excellent	Very Good	Good	Fair	Poor
100%	0%	0%	0%	0%



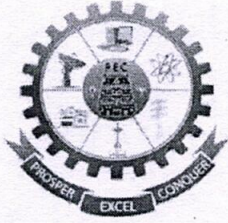

**PAAVAI ENGINEERING COLLEGE  
(Autonomous)  
NH – 44, PACHAL, NAMAKKAL – 637 018**

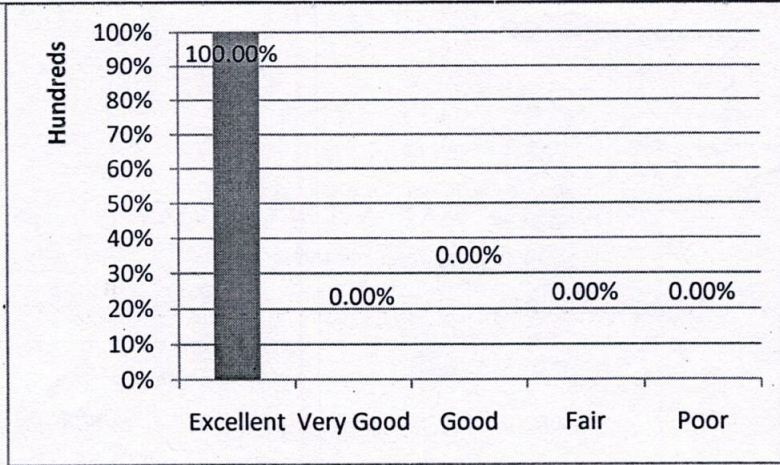

**6. Imparts knowledge and skills required for the job market**

Excellent	Very Good	Good	Fair	Poor
100%	0%	0%	0%	0%

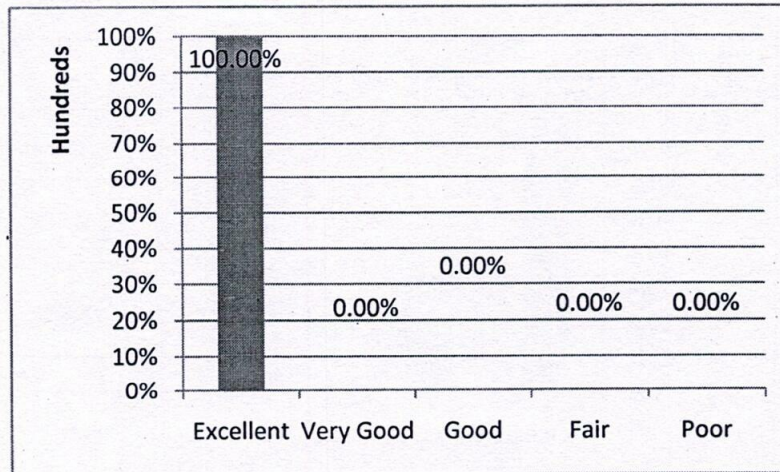

**7. Curriculum develops innovative thinking**

Excellent	Very Good	Good	Fair	Poor
80%	20%	0%	0%	0%





**PAAVAI ENGINEERING COLLEGE**  
**(Autonomous)**  
**NH – 44, PACHAL, NAMAKKAL – 637 018**

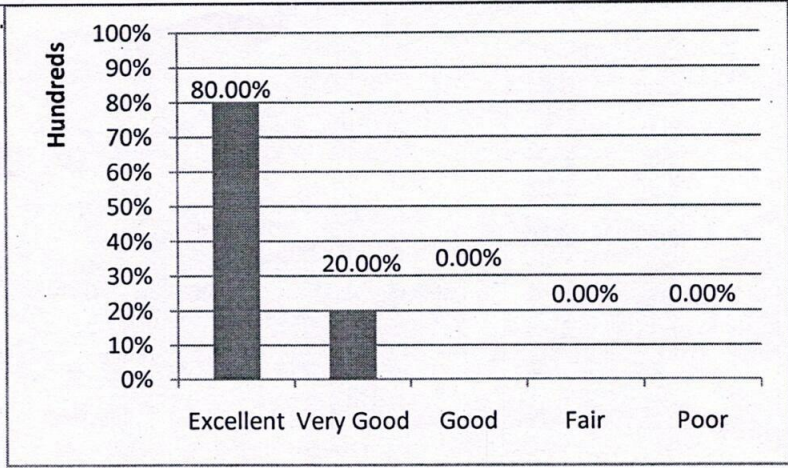

**8. Is the curriculum relevant for employability/ makes the student competent?**

Excellent	Very Good	Good	Fair	Poor
80%	20%	0%	0%	0%

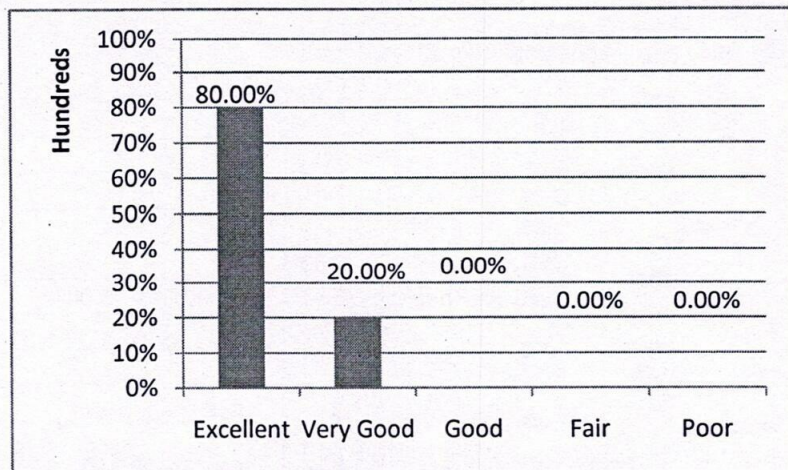

*(Signature)*  
**HOD / CIVIL**

*(Signature)*  
**PRINCIPAL**



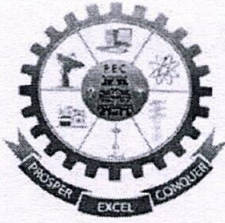

**PAAVAI ENGINEERING COLLEGE**  
**(Autonomous)**  
**NH – 44, PACHAL, NAMAKKAL – 637 018**

**STUDENTS FEEDBACK ANALYSIS ON CURRICULUM & SYLLABUS – RESPONSE SHEET**

**DEPARTMENT: CIVIL ENGINEERING**

**ACADEMIC YEAR: 2021-2022**

**1. Relevance of the Course to the programme**

Excellent	Very Good	Good	Fair	Poor
44%	33%	23%	0%	0%

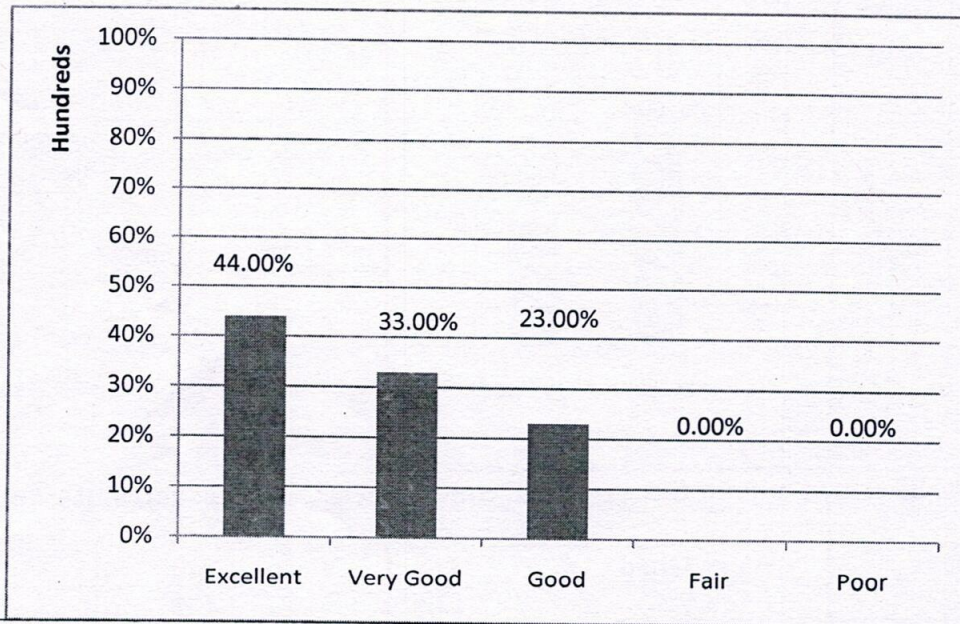

**2. Appropriateness of the Course content**

Excellent	Very Good	Good	Fair	Poor
42.5%	34.5%	23%	0%	0%

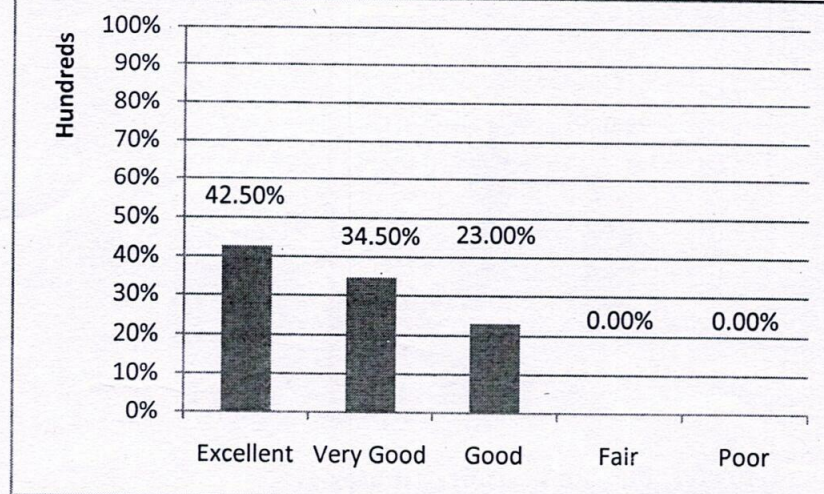



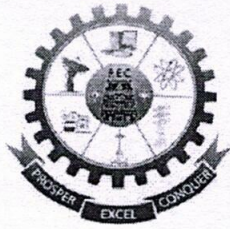

**PAAVAI ENGINEERING COLLEGE  
(Autonomous)  
NH – 44, PACHAL, NAMAKKAL – 637 018**

**3. Adequacy of time for effective coverage of syllabus / lab experiments**

Excellent	Very Good	Good	Fair	Poor
56%	33%	10%	1%	

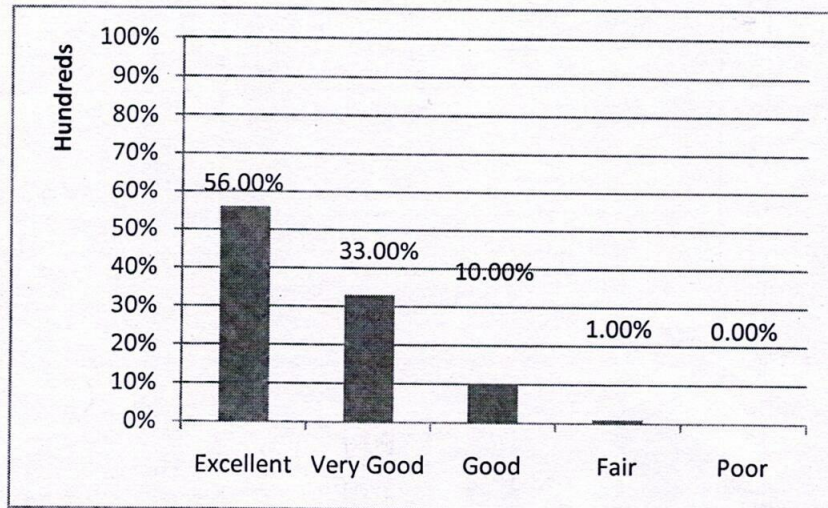

**4. Teachers informed about the expected competencies, course outcomes and program outcomes**

Excellent	Very Good	Good	Fair	Poor
38%	48.5%	12.5%	1%	

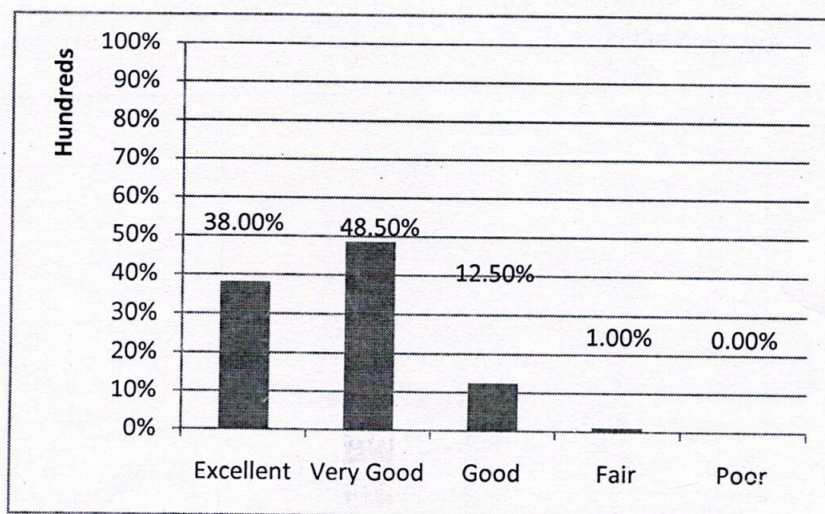

**5. Quality of textbook / reference book / course material**

Excellent	Very Good	Good	Fair	Poor
38.5%	26%	28.5%	7%	0%





**PAAVAI ENGINEERING COLLEGE**  
**(Autonomous)**  
**NH – 44, PACHAL, NAMAKKAL – 637 018**

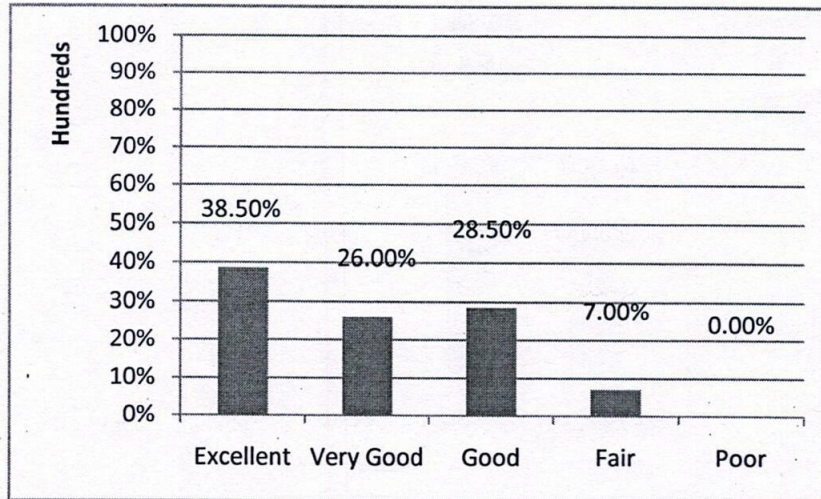

**6. Adequacy of time for effective coverage of syllabus / lab experiments**

Excellent	Very Good	Good	Fair	Poor
28%	59%	12%	1%	0%

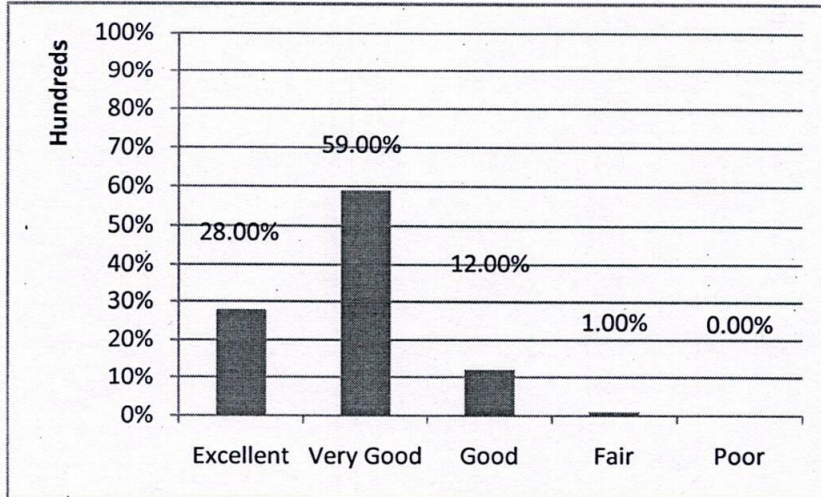

**7. Sufficient number of prescribed books, reference books and e-resources are available in the library**

Excellent	Very Good	Good	Fair	Poor
41%	53%	6%	0%	0%





**PAAVAI ENGINEERING COLLEGE**  
**(Autonomous)**  
**NH – 44, PACHAL, NAMAKKAL – 637 018**

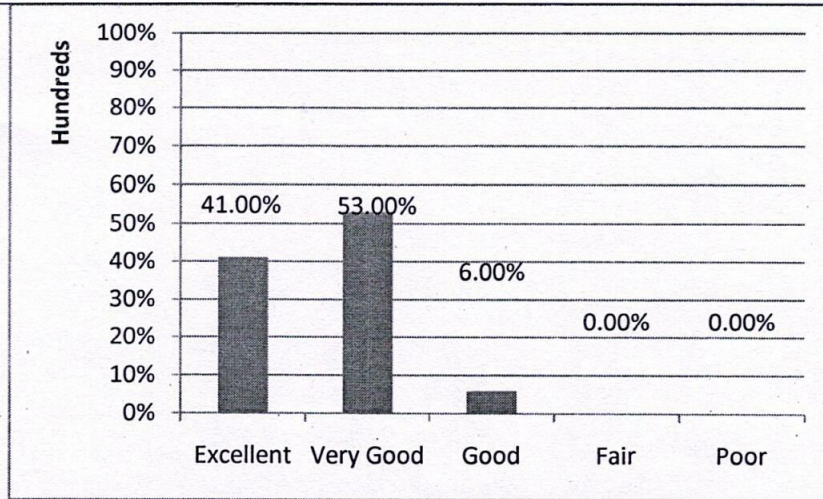

**8. The curriculum ensures student participation in learning process**

Excellent	Very Good	Good	Fair	Poor
42%	15%	43%	0%	0%

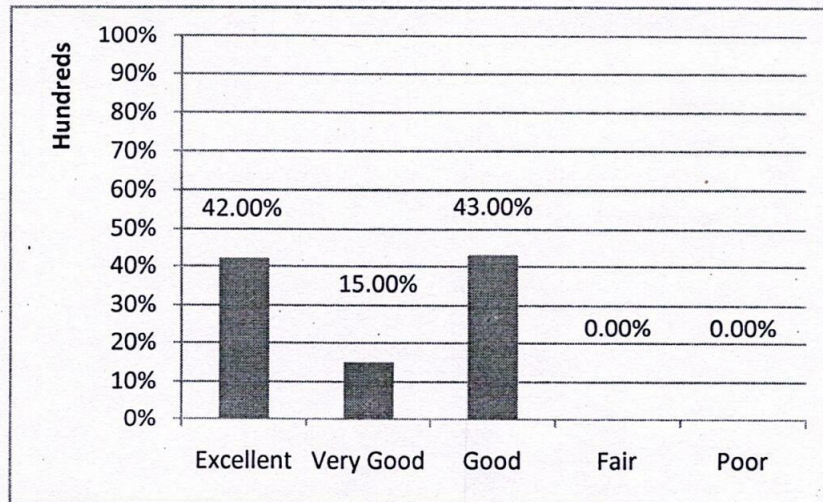

*(Signature)*  
**HOD / CIVIL**

*(Signature)*  
**PRINCIPAL**