



**PAAVAI ENGINEERING COLLEGE  
(Autonomous)  
NH – 44, PACHAL, NAMAKKAL – 637 018**

**FACULTY FEEDBACK ANALYSIS ON CURRICULUM & SYLLABUS – RESPONSE SHEET**

**DEPARTMENT: CIVIL ENGINEERING | ACADEMIC YEAR: 2022-2023**

**1. Board of studies is taking care to ensure the current relevance of the program being offered.**

Excellent	Very Good	Good	Fair	Poor
90%	10%	0%	0%	0%

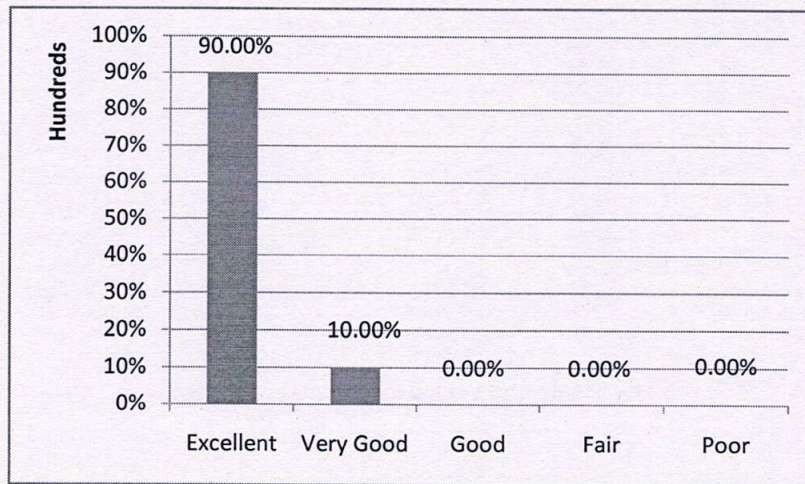

**2. Anna university and AICTE norms for the design and development of curriculum is currently followed.**

Excellent	Very Good	Good	Fair	Poor
90%	10%	0%	0%	0%

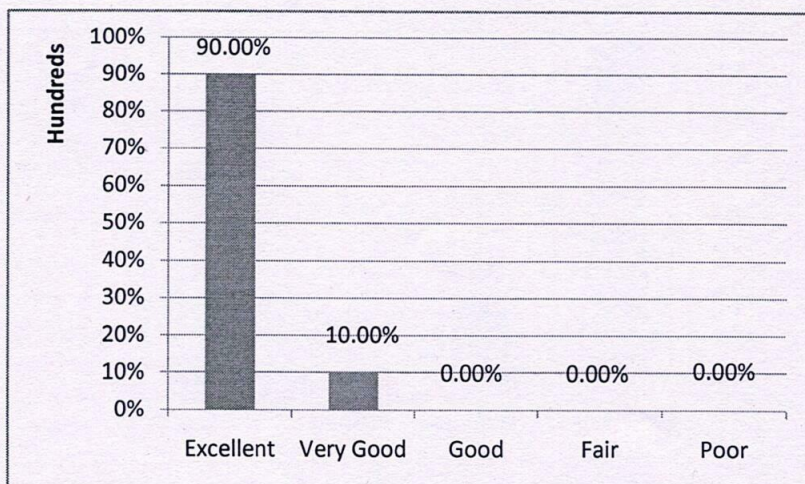





**PAAVAI ENGINEERING COLLEGE  
(Autonomous)  
NH – 44, PACHAL, NAMAKKAL – 637 018**

**3. Enough freedom is given to contribute my ideas on curriculum design and development.**

Excellent	Very Good	Good	Fair	Poor
72%	28%	0%	0%	0%

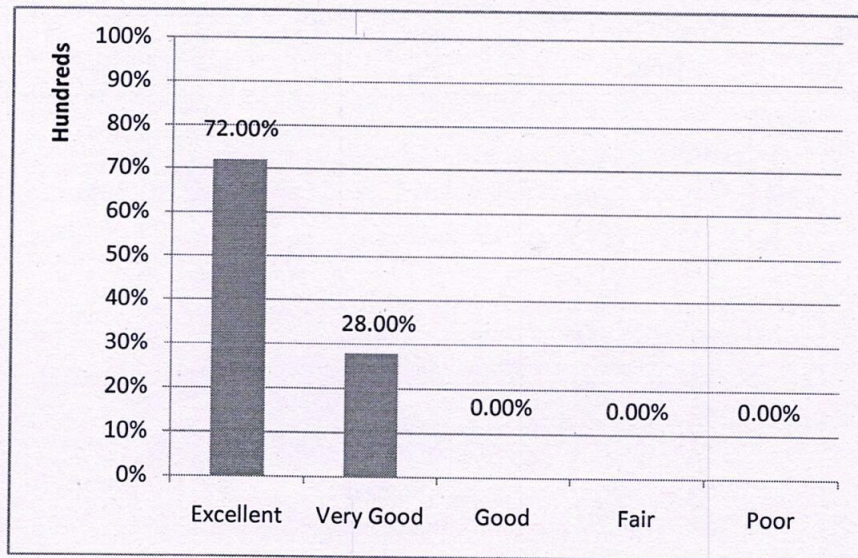

**4. The curriculum has been updated from time to time.**

Excellent	Very Good	Good	Fair	Poor
81%	19%	0%	0%	0%

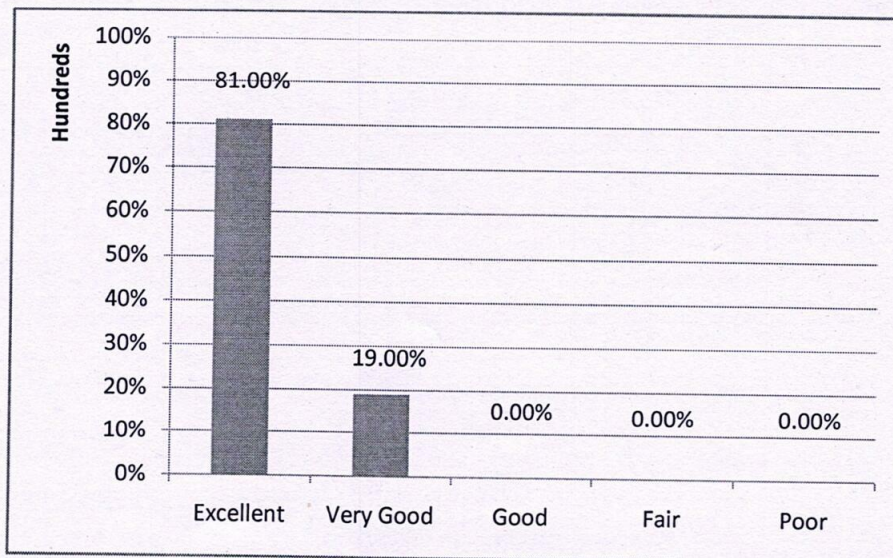





**PAAVAI ENGINEERING COLLEGE  
(Autonomous)  
NH – 44, PACHAL, NAMAKKAL – 637 018**

**5. Departmental level syllabus review committee meeting held for reviewing the syllabus.**

Excellent	Very Good	Good	Fair	Poor
81%	19%	0%	0%	0%

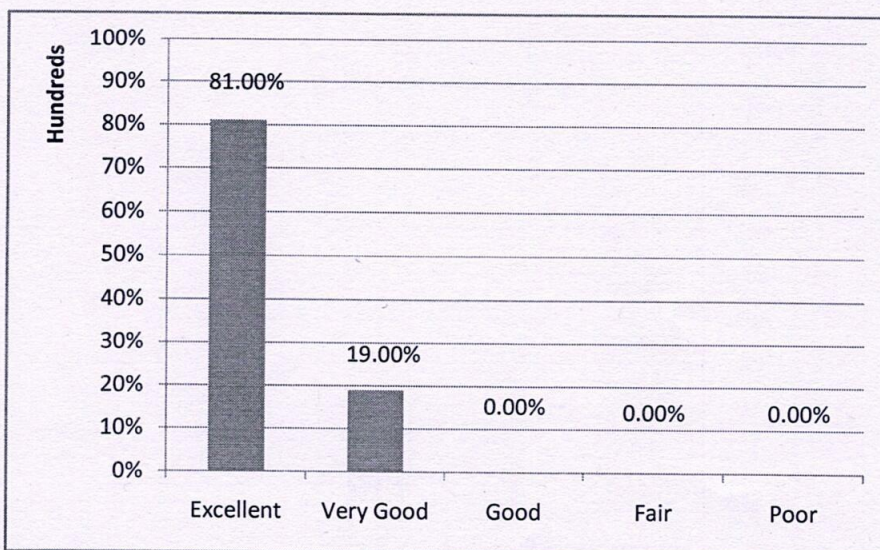

**6. Representation from industry experts in department advisory committee is helpful in designing and improving the courses.**

Excellent	Very Good	Good	Fair	Poor
81%	19%	0%	0%	0%

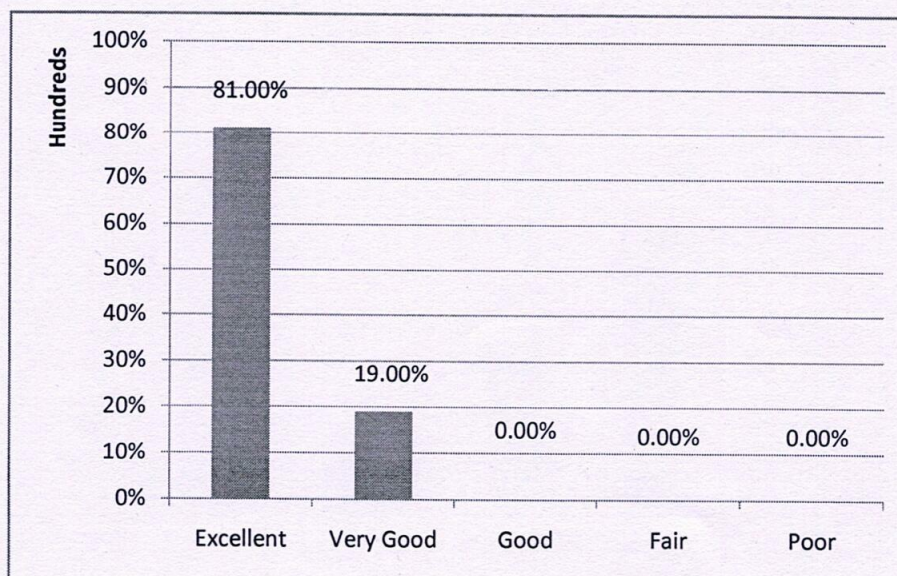





**PAAVAI ENGINEERING COLLEGE  
(Autonomous)  
NH – 44, PACHAL, NAMAKKAL – 637 018**

**7. Rate the relevance of syllabus to recent Industrial developments.**

<b>Excellent</b>	<b>Very Good</b>	<b>Good</b>	<b>Fair</b>	<b>Poor</b>
<b>63.63%</b>	<b>36.67%</b>	<b>0%</b>	<b>0%</b>	<b>0%</b>

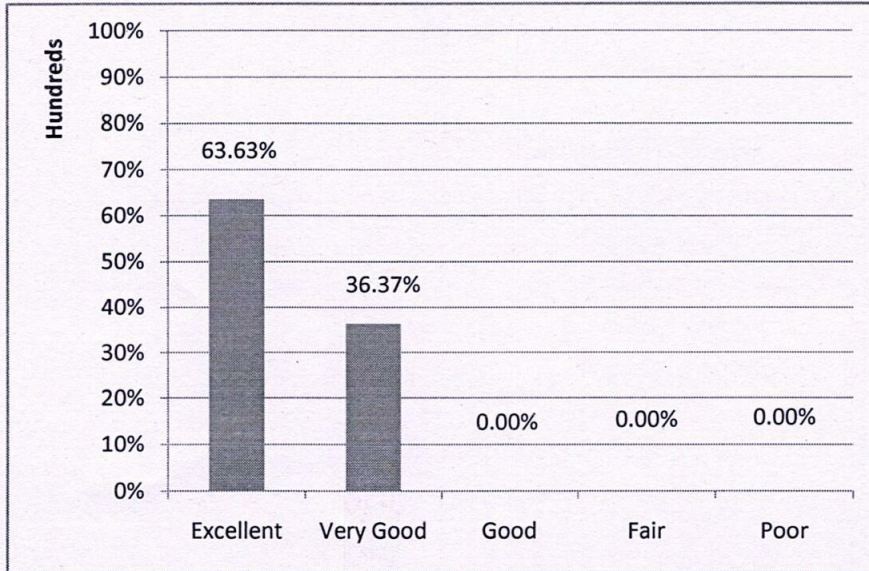

**8. Course content for enhancing analytical and technical skills of students.**

<b>Excellent</b>	<b>Very Good</b>	<b>Good</b>	<b>Fair</b>	<b>Poor</b>
<b>63.63%</b>	<b>36.67%</b>	<b>0%</b>	<b>0%</b>	<b>0%</b>

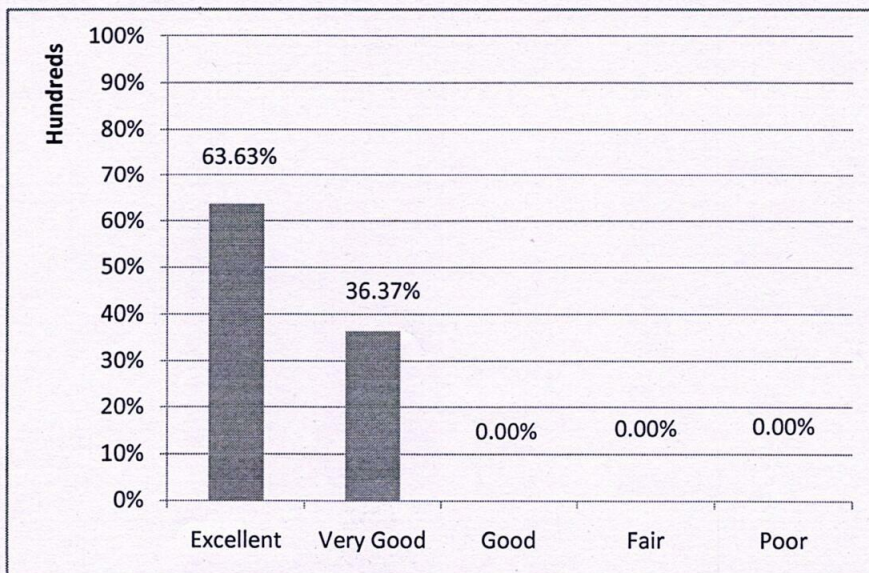





**PAAVAI ENGINEERING COLLEGE**  
**(Autonomous)**  
**NH – 44, PACHAL, NAMAKKAL – 637 018**

**9. Curriculum caters the students for applying their knowledge to assess societal, health and safety issues.**

Excellent	Very Good	Good	Fair	Poor
72%	28%	0%	0%	0%

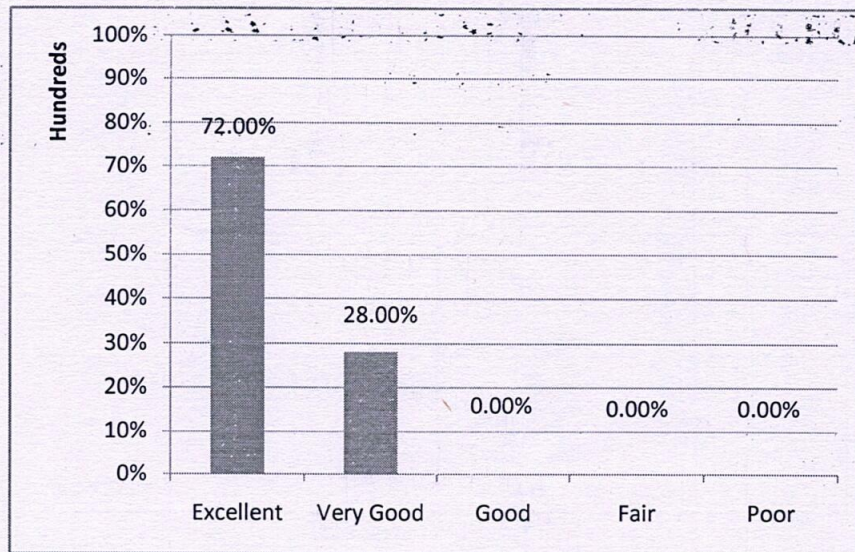

**10. Employability is given weight age in curriculum design and development.**

Excellent	Very Good	Good	Fair	Poor
81%	19%	0%	0%	0%

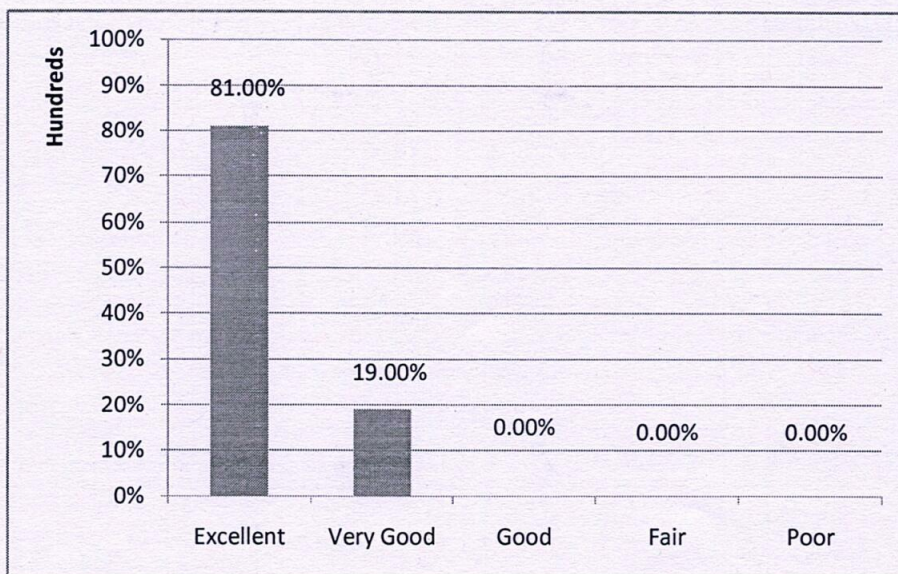





**PAAVAI ENGINEERING COLLEGE**  
**(Autonomous)**  
**NH – 44, PACHAL, NAMAKKAL – 637 018**

**11. Curriculum have got good academic flexibility.**

Excellent	Very Good	Good	Fair	Poor
72%	28%	0%	0%	0%

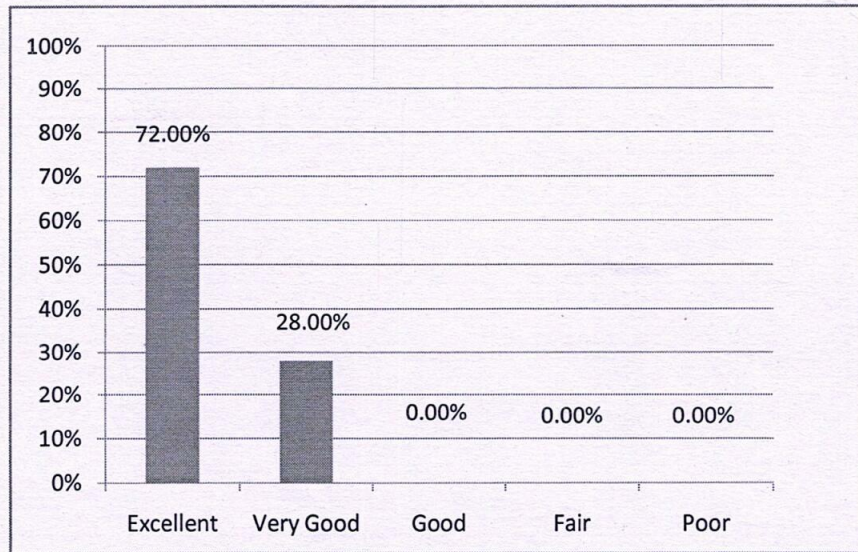

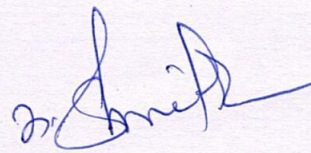
  
**HOD / CIVIL**

  
**PRINCIPAL**





**PAAVAI ENGINEERING COLLEGE**  
**(Autonomous)**  
**NH – 44, PACHAL, NAMAKKAL – 637 018**

**ALUMINI FEEDBACK ANALYSIS ON CURRICULUM & SYLLABUS – RESPONSE SHEET**

**DEPARTMENT: CIVIL ENGINEERING | ACADEMIC YEAR: 2022-2023**

**1. Curriculum is structured, comprehensive, relevant and arranged properly.**

Excellent	Very Good	Good	Fair	Poor
37.5%	37.5%	25%	0%	0%

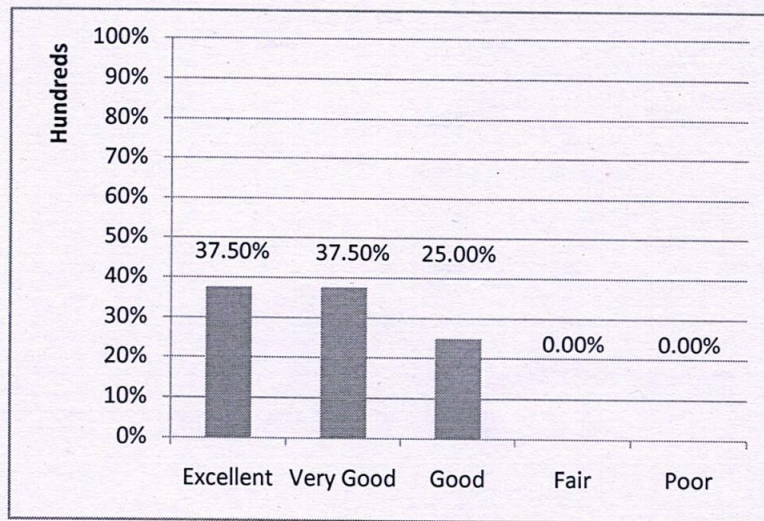

**2. Curriculum is effective in enhancing teamwork**

Excellent	Very Good	Good	Fair	Poor
25%	50%	25%	0%	0%

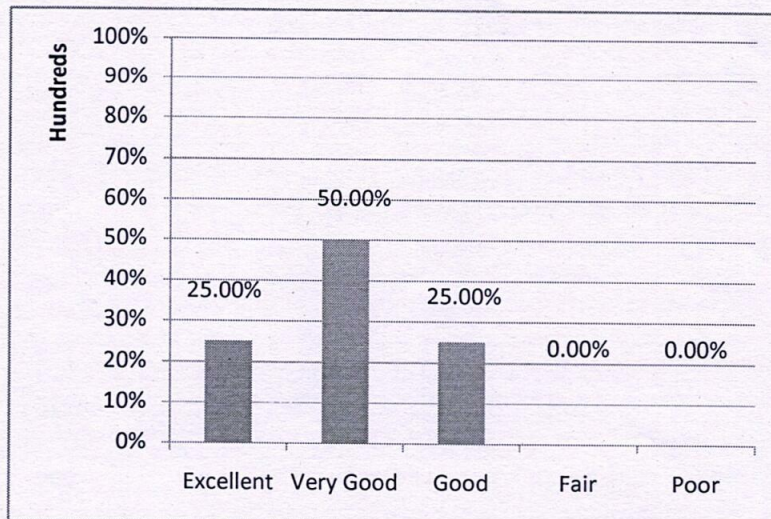





**PAAVAI ENGINEERING COLLEGE**  
**(Autonomous)**  
**NH – 44, PACHAL, NAMAKKAL – 637 018**

**3. Rate of relevance of syllabus to the recent industrial developments.**

Excellent	Very Good	Good	Fair	Poor
25%	50%	25%	0%	0%

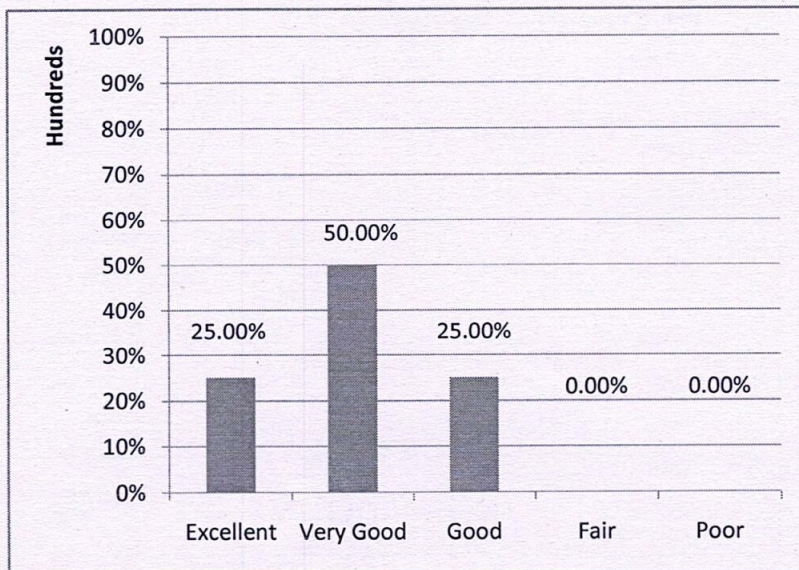

**4. Is curriculum helpful with respect to your current job profile**

Excellent	Very Good	Good	Fair	Poor
0%	50%	50%	0%	0%

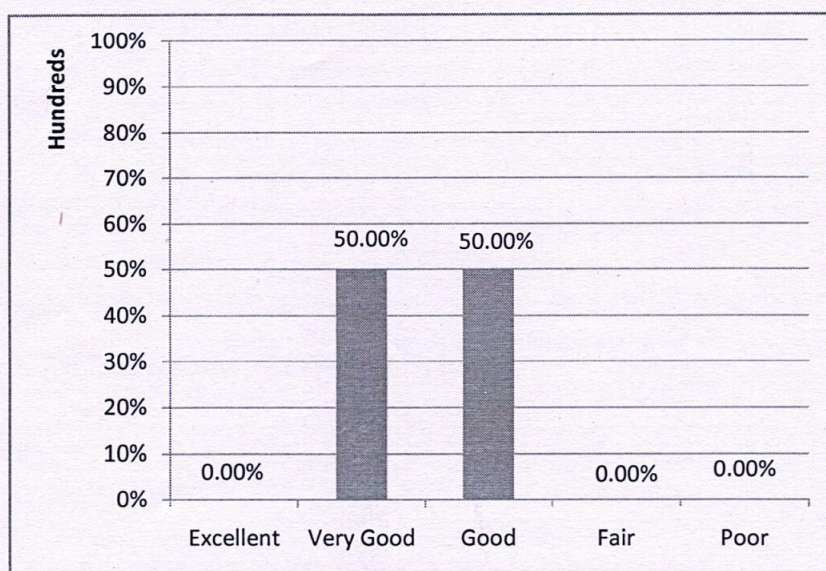





**PAAVAI ENGINEERING COLLEGE**  
**(Autonomous)**  
**NH – 44, PACHAL, NAMAKKAL – 637 018**

**5. Curriculum is helpful to apply the knowledge, skills and abilities with advanced tools used in the industry.**

Excellent	Very Good	Good	Fair	Poor
12.5%	62.5%	25%	0%	0%

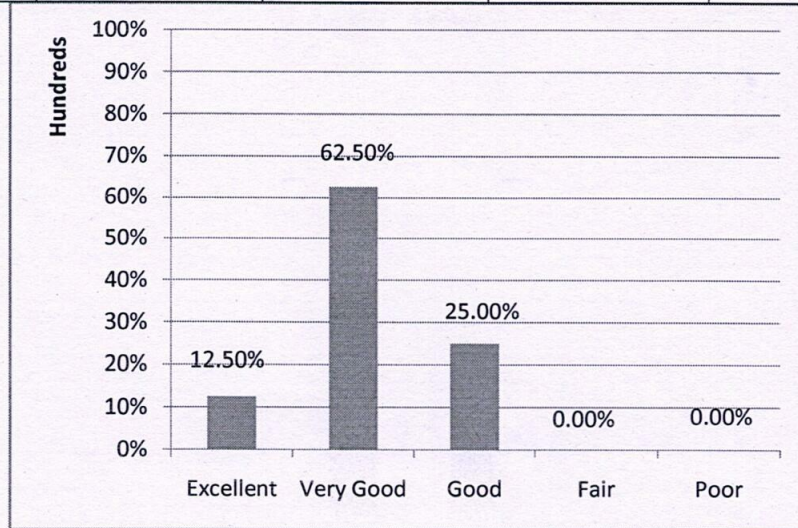

**6. Rate the relevance of skillset and knowledge acquired during final year project implementation.**

Excellent	Very Good	Good	Fair	Poor
12.5%	75%	12.5%	0%	0%

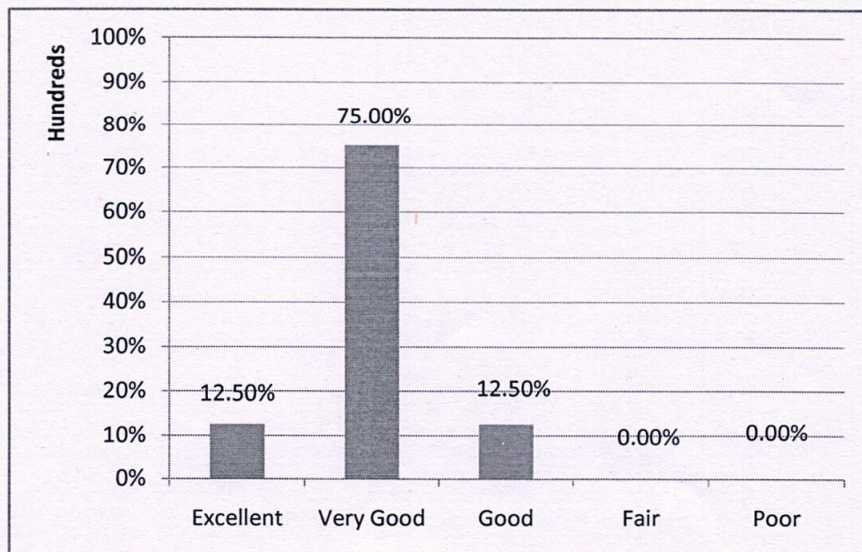





**PAAVAI ENGINEERING COLLEGE**  
**(Autonomous)**  
**NH – 44, PACHAL, NAMAKKAL – 637 018**

**7. Curriculum is effective in employability.**

Excellent	Very Good	Good	Fair	Poor
12.5%	50%	37.5%	0%	0%

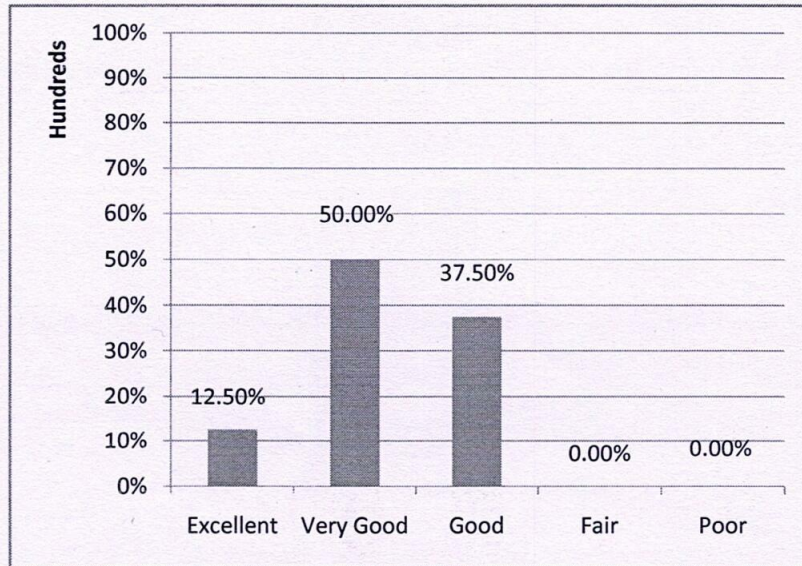

**8. Curriculum helps in overall personality development.**

Excellent	Very Good	Good	Fair	Poor
37.5%	25%	25%	12.5%	0%

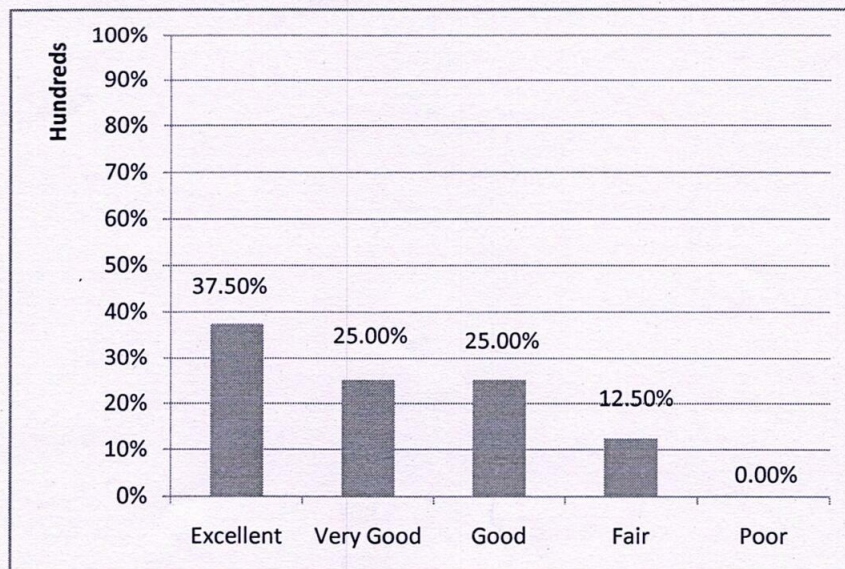





**PAAVAI ENGINEERING COLLEGE**  
**(Autonomous)**  
**NH – 44, PACHAL, NAMAKKAL – 637 018**

**9. Curriculum develops problem solving skills and decision-making skills.**

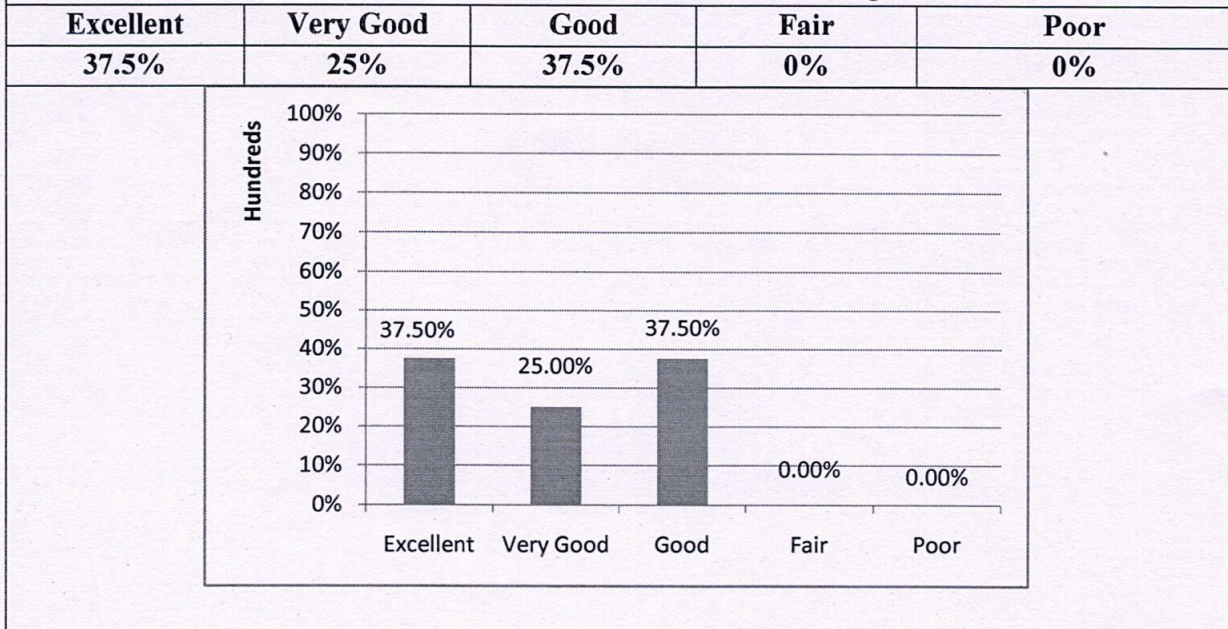

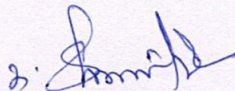
  
**HOD / CIVIL**

  
**PRINCIPAL**





**PAAVAI ENGINEERING COLLEGE**  
**(Autonomous)**  
**NH – 44, PACHAL, NAMAKKAL – 637 018**

<b>EMPLOYER'S FEEDBACK ANALYSIS ON CURRICULUM &amp; SYLLABUS – RESPONSE SHEET</b>																
<b>DEPARTMENT: CIVIL ENGINEERING</b>		<b>ACADEMIC YEAR:2022-2023</b>														
<b>1. Level of technical competency</b>																
<b>Excellent</b>	<b>Very Good</b>	<b>Good</b>	<b>Fair</b>	<b>Poor</b>												
<b>40%</b>	<b>40%</b>	<b>0%</b>	<b>20%</b>	<b>0%</b>												
<table border="1" style="margin: 10px auto; border-collapse: collapse;"> <caption>Technical Competency Data</caption> <thead> <tr> <th>Category</th> <th>Percentage</th> </tr> </thead> <tbody> <tr> <td>Excellent</td> <td>40.00%</td> </tr> <tr> <td>Very Good</td> <td>40.00%</td> </tr> <tr> <td>Good</td> <td>0.00%</td> </tr> <tr> <td>Fair</td> <td>20.00%</td> </tr> <tr> <td>Poor</td> <td>0.00%</td> </tr> </tbody> </table>					Category	Percentage	Excellent	40.00%	Very Good	40.00%	Good	0.00%	Fair	20.00%	Poor	0.00%
Category	Percentage															
Excellent	40.00%															
Very Good	40.00%															
Good	0.00%															
Fair	20.00%															
Poor	0.00%															
<b>2. Level of communication skill</b>																
<b>Excellent</b>	<b>Very Good</b>	<b>Good</b>	<b>Fair</b>	<b>Poor</b>												
<b>40%</b>	<b>40%</b>	<b>0%</b>	<b>20%</b>	<b>0%</b>												
<table border="1" style="margin: 10px auto; border-collapse: collapse;"> <caption>Communication Skill Data</caption> <thead> <tr> <th>Category</th> <th>Percentage</th> </tr> </thead> <tbody> <tr> <td>Excellent</td> <td>40.00%</td> </tr> <tr> <td>Very Good</td> <td>40.00%</td> </tr> <tr> <td>Good</td> <td>0.00%</td> </tr> <tr> <td>Fair</td> <td>20.00%</td> </tr> <tr> <td>Poor</td> <td>0.00%</td> </tr> </tbody> </table>					Category	Percentage	Excellent	40.00%	Very Good	40.00%	Good	0.00%	Fair	20.00%	Poor	0.00%
Category	Percentage															
Excellent	40.00%															
Very Good	40.00%															
Good	0.00%															
Fair	20.00%															
Poor	0.00%															





**PAAVAI ENGINEERING COLLEGE  
(Autonomous)  
NH – 44, PACHAL, NAMAKKAL – 637 018**

**3. Level of commitment to work**

Excellent	Very Good	Good	Fair	Poor
20%	40%	20%	20%	0%

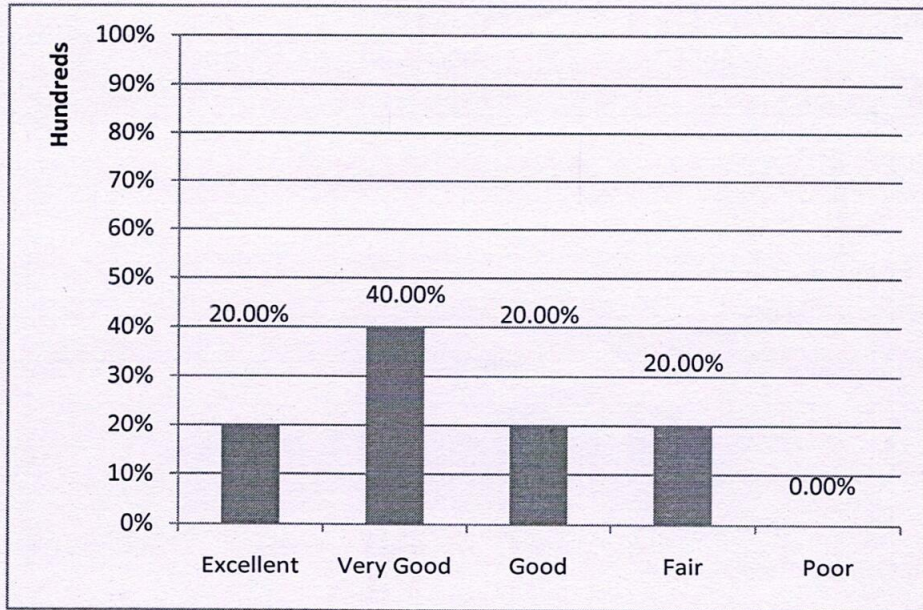

**4. Level of Professional, ethical, and social responsibility**

Excellent	Very Good	Good	Fair	Poor
40%	40%	20%	0%	0%

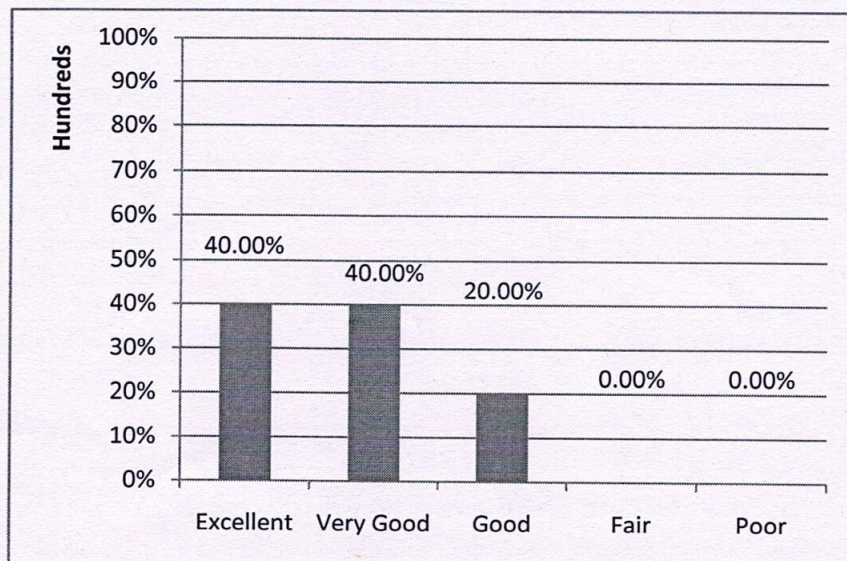





**PAAVAI ENGINEERING COLLEGE**  
**(Autonomous)**  
**NH – 44, PACHAL, NAMAKKAL – 637 018**

**5. Adaptability, accepting diversity and working in a team**

Excellent	Very Good	Good	Fair	Poor
20%	20%	40%	0%	20%

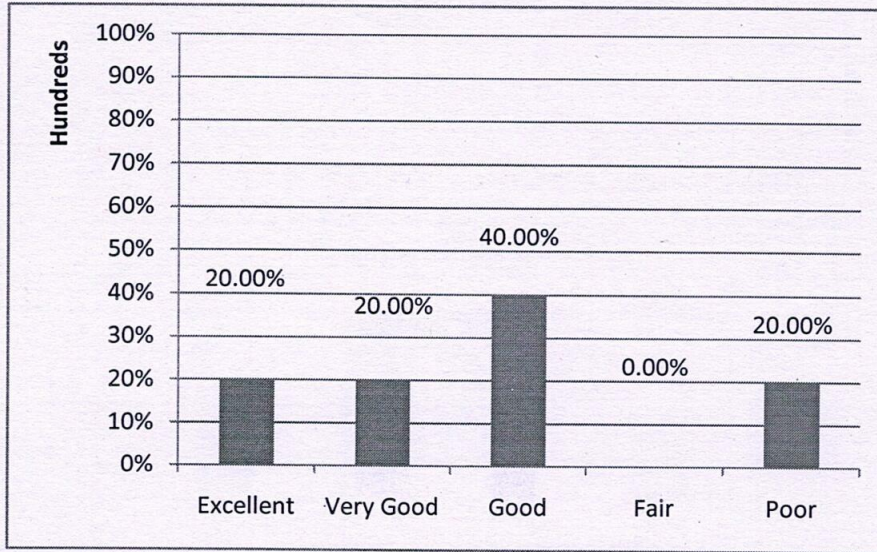

**6. Professional development and adapting to technological change**

Excellent	Very Good	Good	Fair	Poor
40%	0%	40%	20%	0%

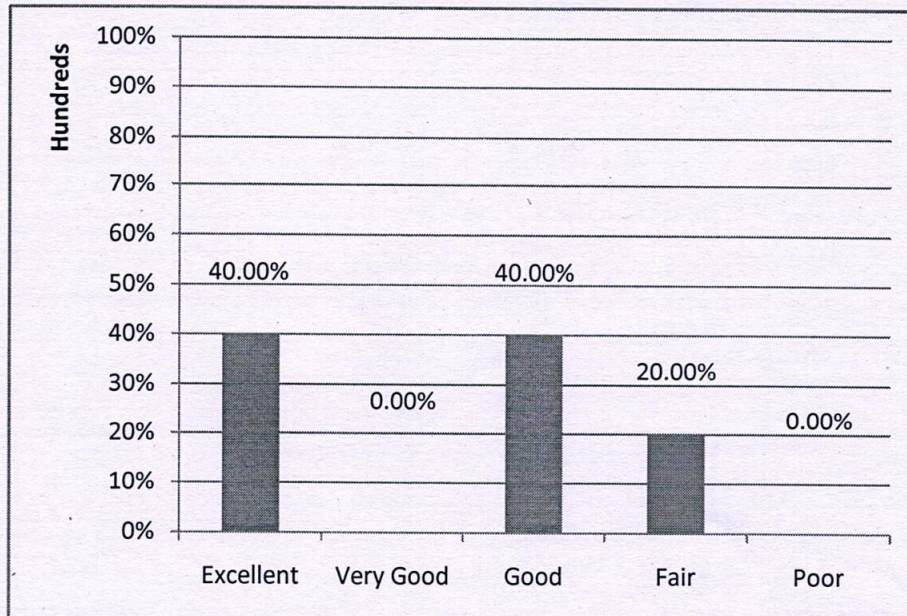





**PAAVAI ENGINEERING COLLEGE**  
**(Autonomous)**  
**NH – 44, PACHAL, NAMAKKAL – 637 018**

**7. Ability to select and apply modern engineering and software tools**

Excellent	Very Good	Good	Fair	Poor
20%	20%	40%	20%	0%

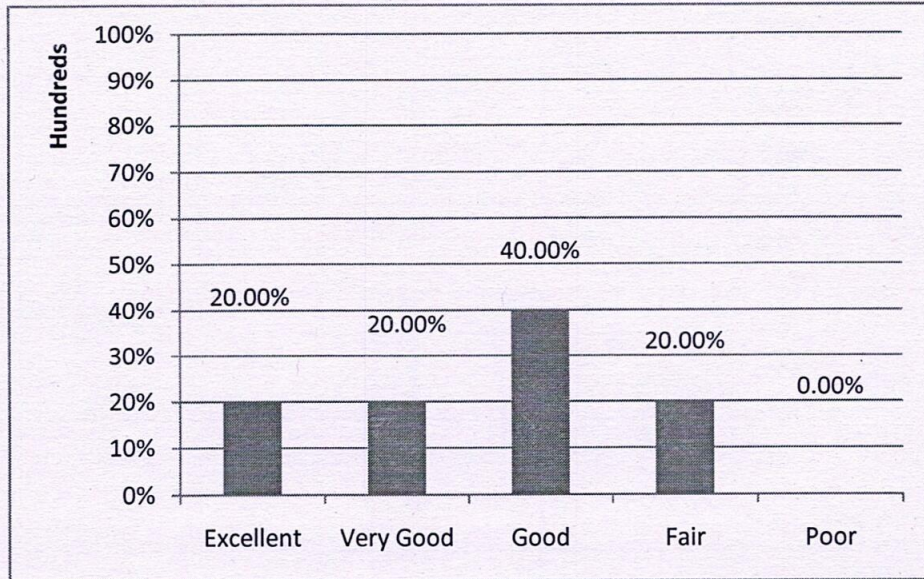

**8. Ability to manage projects in multidisciplinary environments.**

Excellent	Very Good	Good	Fair	Poor
20%	20%	60%	0%	0%

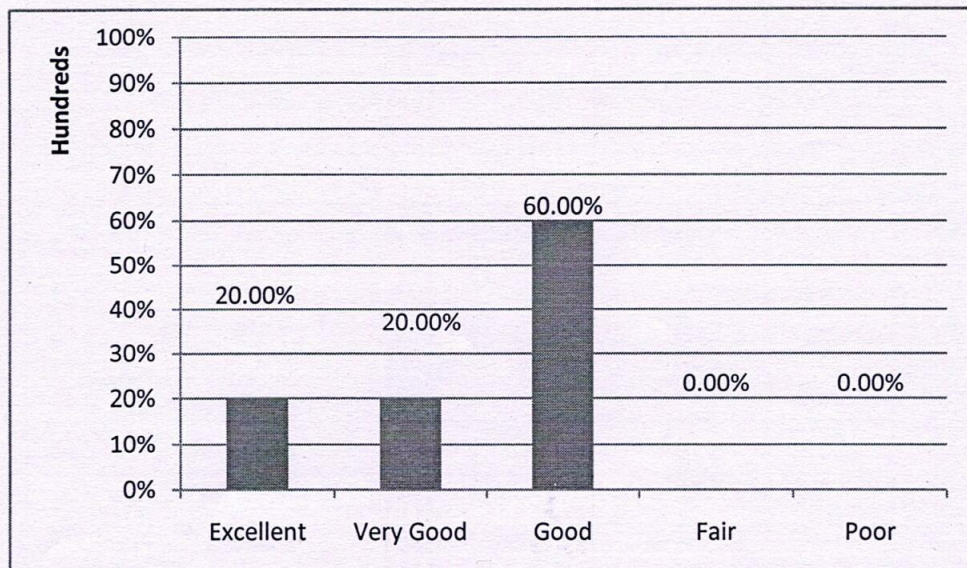



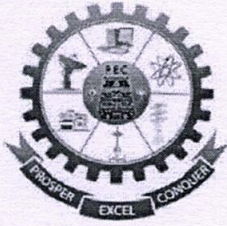

**PAAVAI ENGINEERING COLLEGE**  
**(Autonomous)**  
**NH – 44, PACHAL, NAMAKKAL – 637 018**

**9. Overall performance of our graduate, towards organizational growth.**

Excellent	Very Good	Good	Fair	Poor
40%	0%	60%	0%	0%

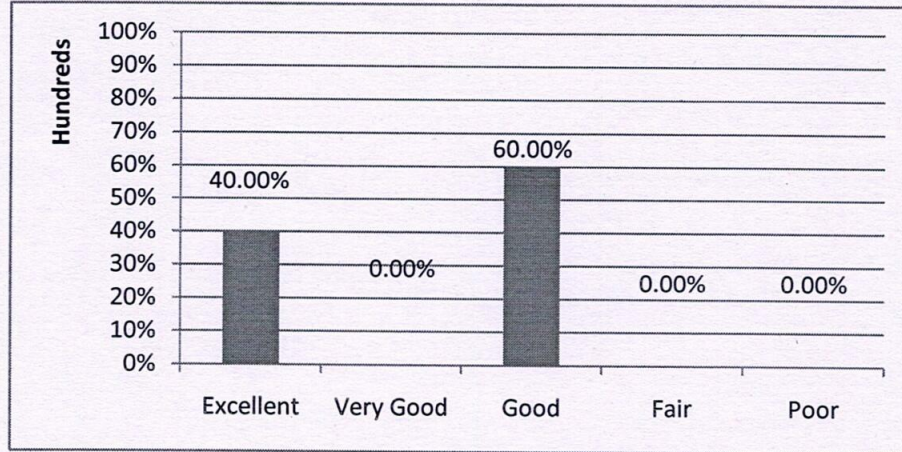

**10. Curriculum has relevance to real life situations, reflects current trends and practices in the respective disciplines.**

Excellent	Very Good	Good	Fair	Poor
20%	40%	40%	0%	0%

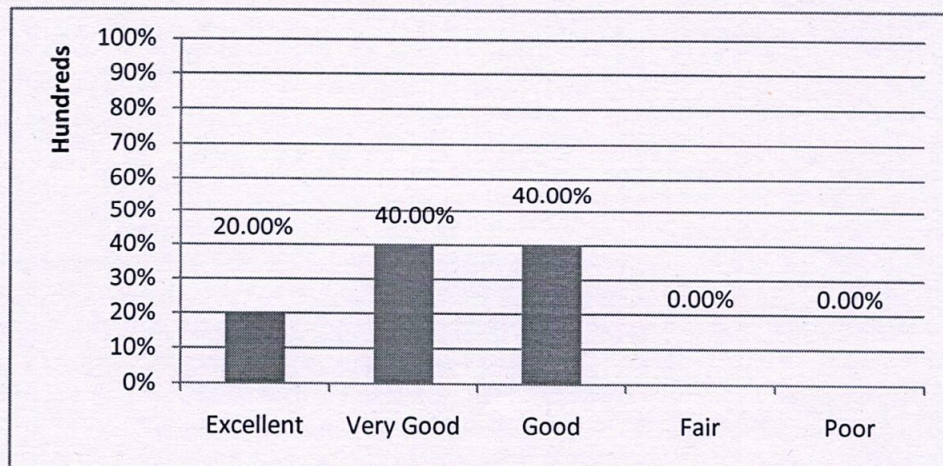

*[Signature]*  
**HOD / CIVIL**

*[Signature]*  
**PRINCIPAL**





**PAAVAI ENGINEERING COLLEGE**  
**(Autonomous)**  
**NH – 44, PACHAL, NAMAKKAL – 637 018**

**STUDENTS FEEDBACK ANALYSIS ON CURRICULUM & SYLLABUS – RESPONSE SHEET**

**DEPARTMENT: CIVIL ENGINEERING**      **ACADEMIC YEAR: 2022-2023**

**1. The extent of structure and appropriateness of curriculum**

Excellent	Very Good	Good	Fair	Poor
37.70%	31.15%	27.87%	3.28%	0%

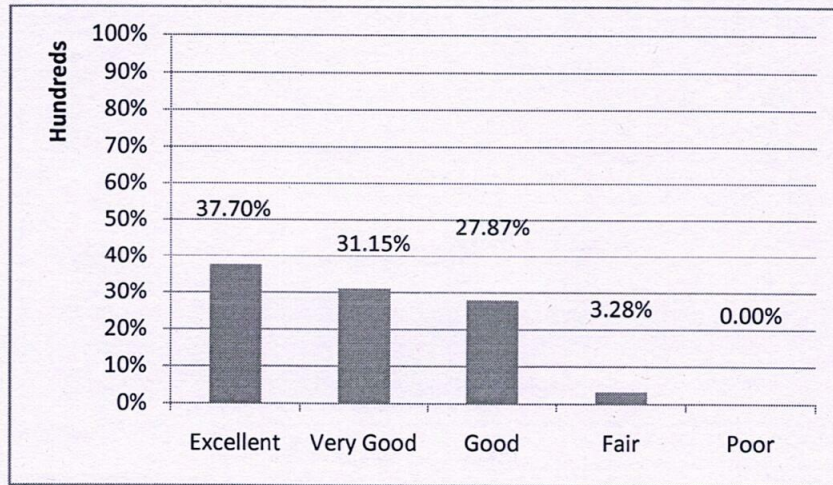

**2. Curriculum caters to the industry needs and offer industry-oriented courses.**

Excellent	Very Good	Good	Fair	Poor
37.70%	32.79%	29.51%	0%	0%

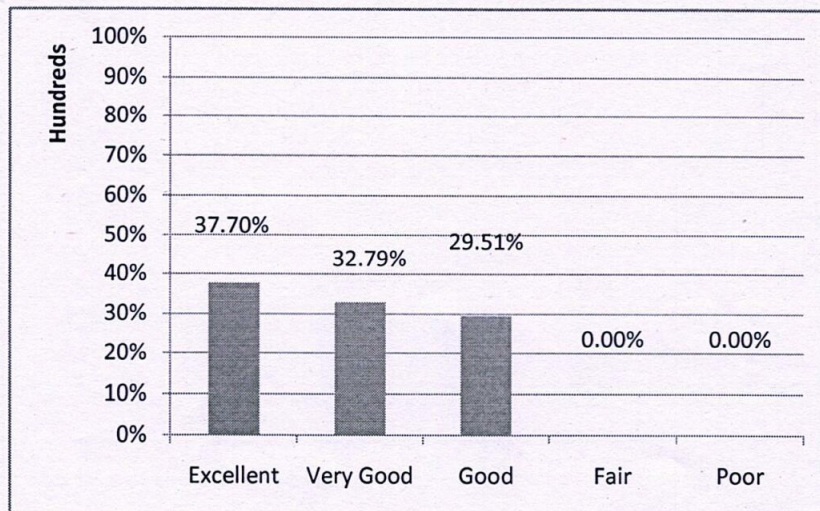

**3. Experiential, participatory and problem solving method of learning adopted in**





**PAAVAI ENGINEERING COLLEGE**  
**(Autonomous)**  
**NH – 44, PACHAL, NAMAKKAL – 637 018**

curriculum.				
Excellent	Very Good	Good	Fair	Poor
32.79%	29.51%	34.43%	1.64%	1.64%

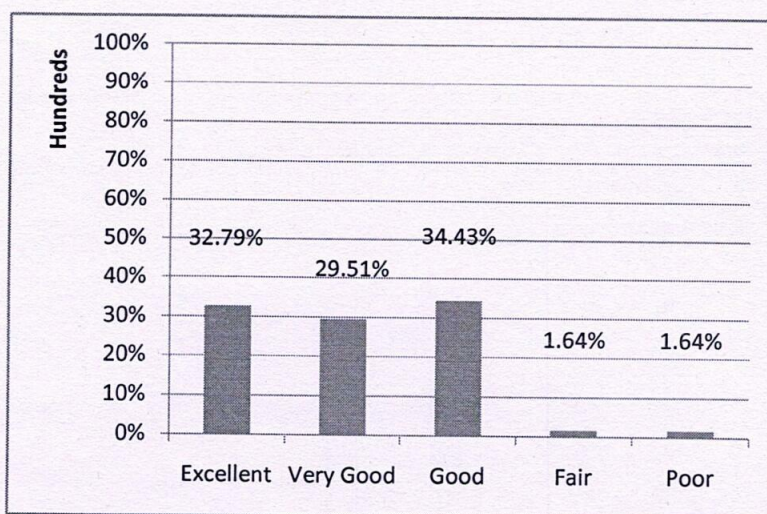

**4. The institute provides information in advance about the aims, objectives, learning outcomes, and methods of assessment of the program.**

Excellent	Very Good	Good	Fair	Poor
36.07%	27.87%	34.43%	1.64%	0%

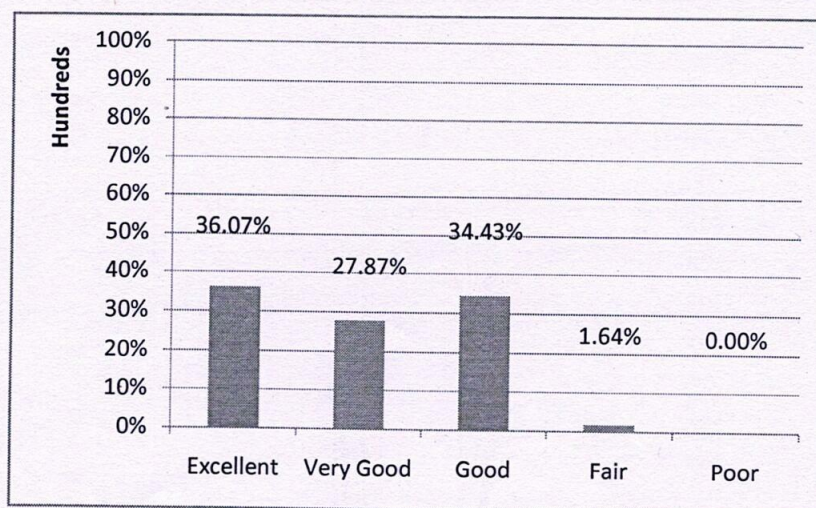

**5. Curriculum is effective in developing experimental, analytical, and problem-solving**





**PAAVAI ENGINEERING COLLEGE**  
**(Autonomous)**  
**NH – 44, PACHAL, NAMAKKAL – 637 018**

skills.

Excellent	Very Good	Good	Fair	Poor
37.70%	27.87%	32.79%	1.64%	0%

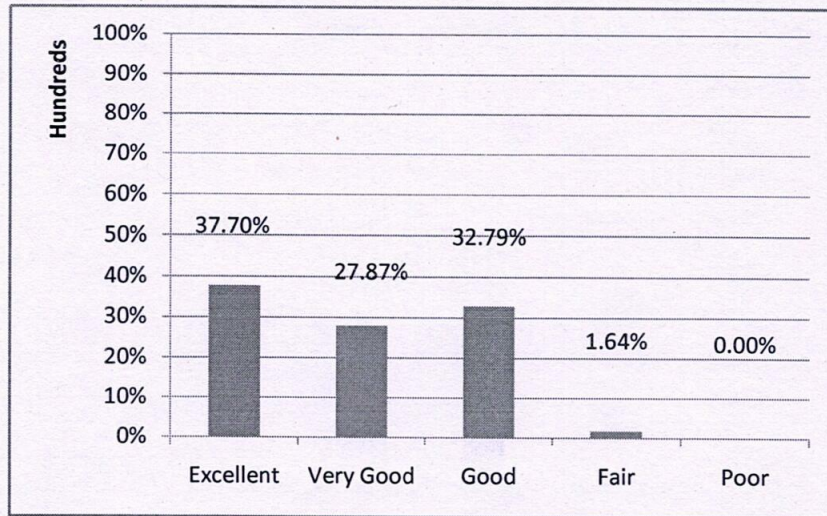

**6. Diverse teaching learning methods like group discussion, case study etc. are adopted to achieve intended learning outcomes.**

Excellent	Very Good	Good	Fair	Poor
34.43%	40.98%	24.59%	0%	0%

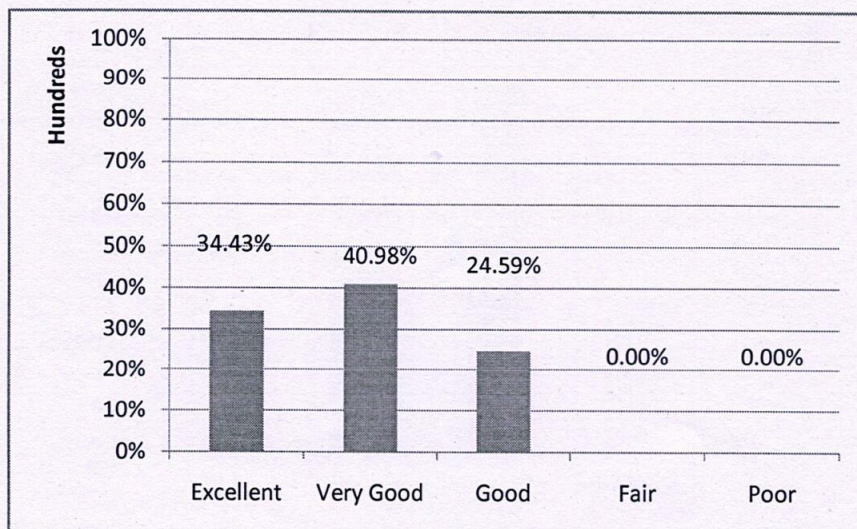





**PAAVAI ENGINEERING COLLEGE**  
**(Autonomous)**  
**NH – 44, PACHAL, NAMAKKAL – 637 018**

**7. Curricula adhere interdisciplinary approach.**

Excellent	Very Good	Good	Fair	Poor
34.43%	36.07%	29.51%	0%	0%

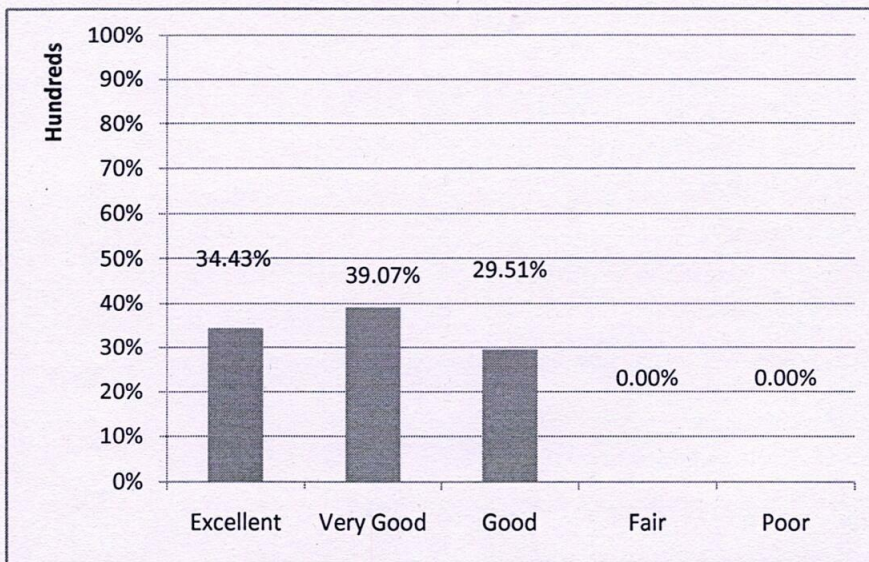

**8. Curriculum is effective in developing ICT and communication skills.**

Excellent	Very Good	Good	Fair	Poor
29.51%	34.43%	34.43%	1.64%	0%

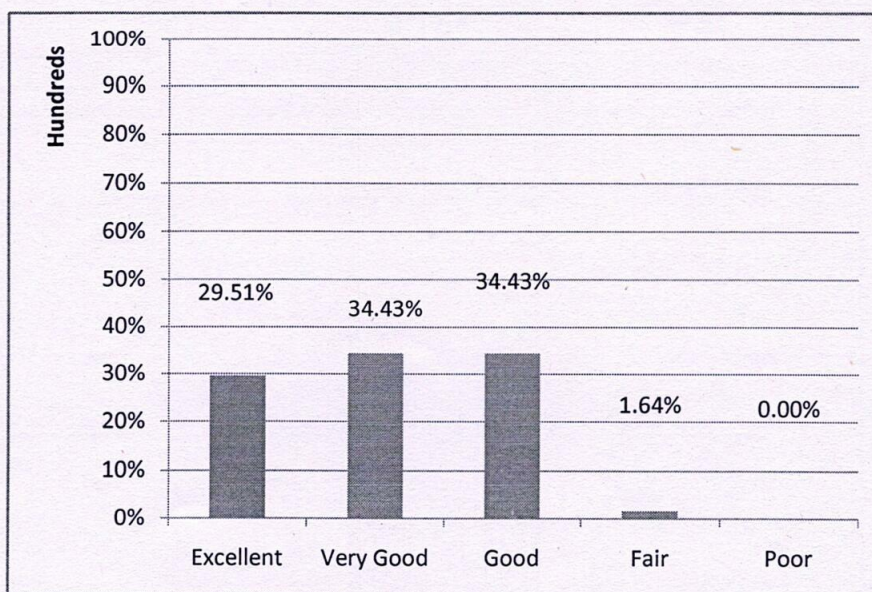





**PAAVAI ENGINEERING COLLEGE**  
**(Autonomous)**  
**NH – 44, PACHAL, NAMAKKAL – 637 018**

**9. Curriculum meets to local, national, global needs.**

Excellent	Very Good	Good	Fair	Poor
29.51%	29.51%	39.34%	1.64%	0%

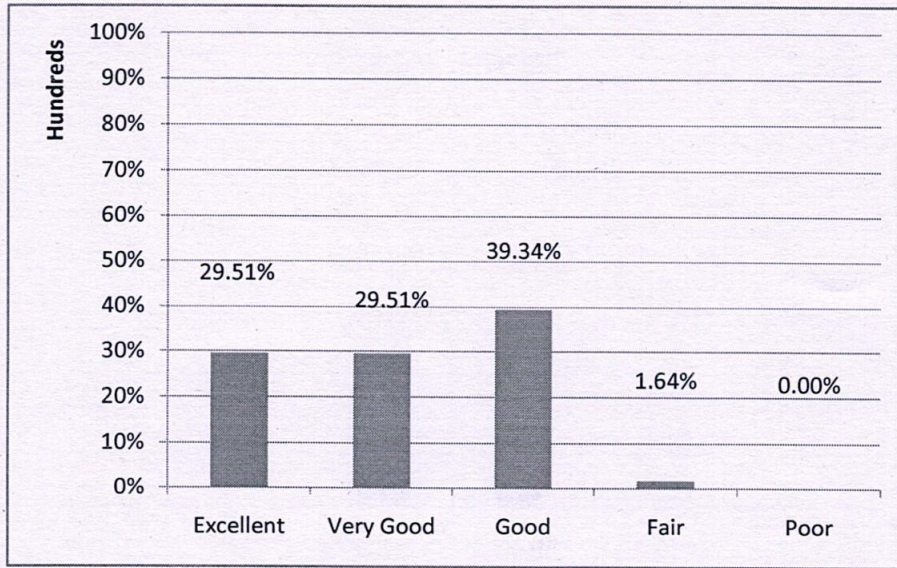

**10. Curriculum meets to local, national, global needs.**

Excellent	Very Good	Good	Fair	Poor
27.87%	29.51%	39.34%	3.28%	0%

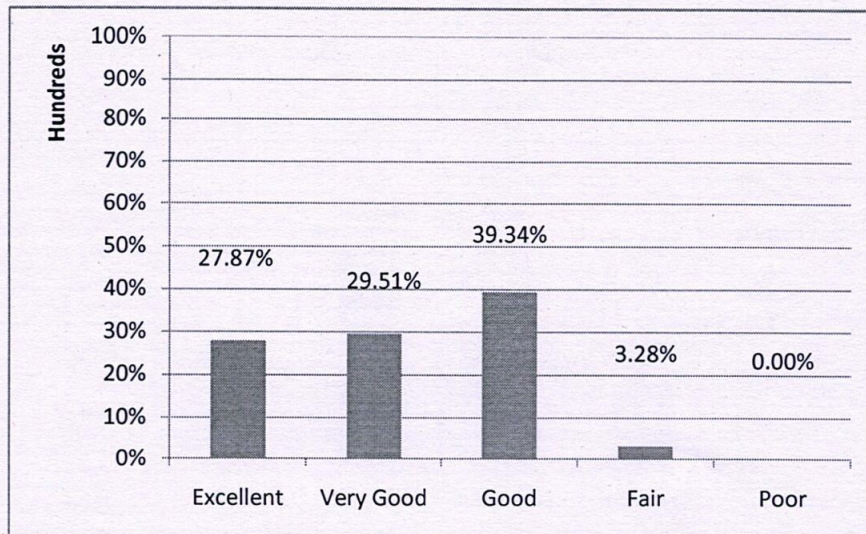





**PAAVAI ENGINEERING COLLEGE**  
**(Autonomous)**  
**NH – 44, PACHAL, NAMAKKAL – 637 018**

**11. Curriculum follows innovative practices.**

Excellent	Very Good	Good	Fair	Poor
22.95%	36.07%	40.98%	0%	0%



**12. Curriculum is effective in developing online, one credit and value-added courses.**

Excellent	Very Good	Good	Fair	Poor
29.51%	24.59%	45.90%	0%	0%

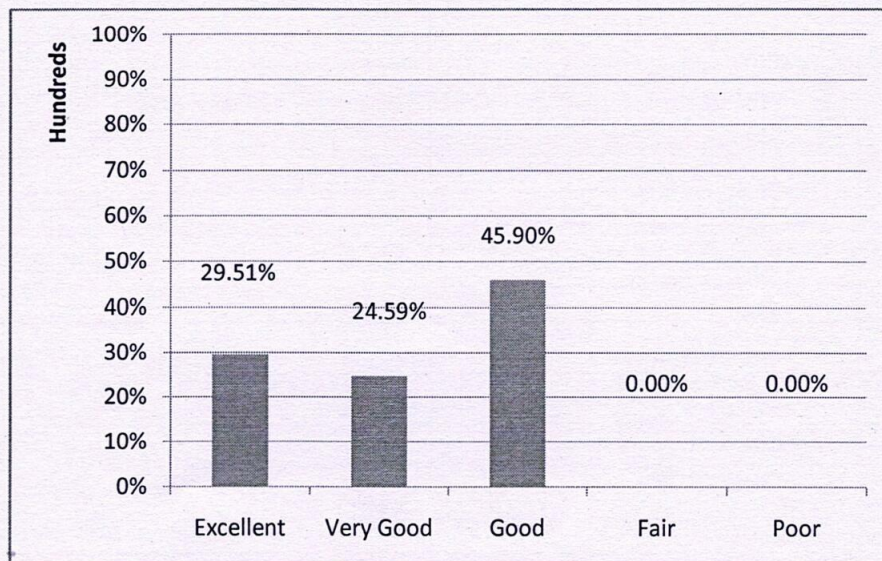





**PAAVAI ENGINEERING COLLEGE**  
**(Autonomous)**  
**NH – 44, PACHAL, NAMAKKAL – 637 018**

**13. Curriculum enhances constructive learning.**

<b>Excellent</b>	<b>Very Good</b>	<b>Good</b>	<b>Fair</b>	<b>Poor</b>
<b>24.59%</b>	<b>29.51%</b>	<b>44.26%</b>	<b>1.64%</b>	<b>0%</b>

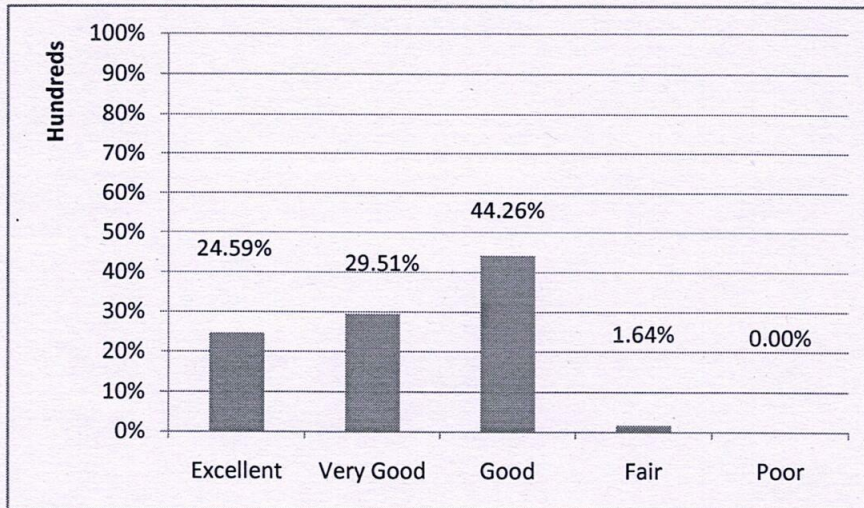

  
**HOD / CIVIL**

  
**PRINCIPAL**